

TanDEM-X observations over the Petermann Gletscher glacier northern Greenland

XTI_GLAC0296

Noel Gourmelen, University of Edinburgh



TanDEM-X science team meeting
10-14 June 2013



Greenland surface elevation change as seen from IceSat

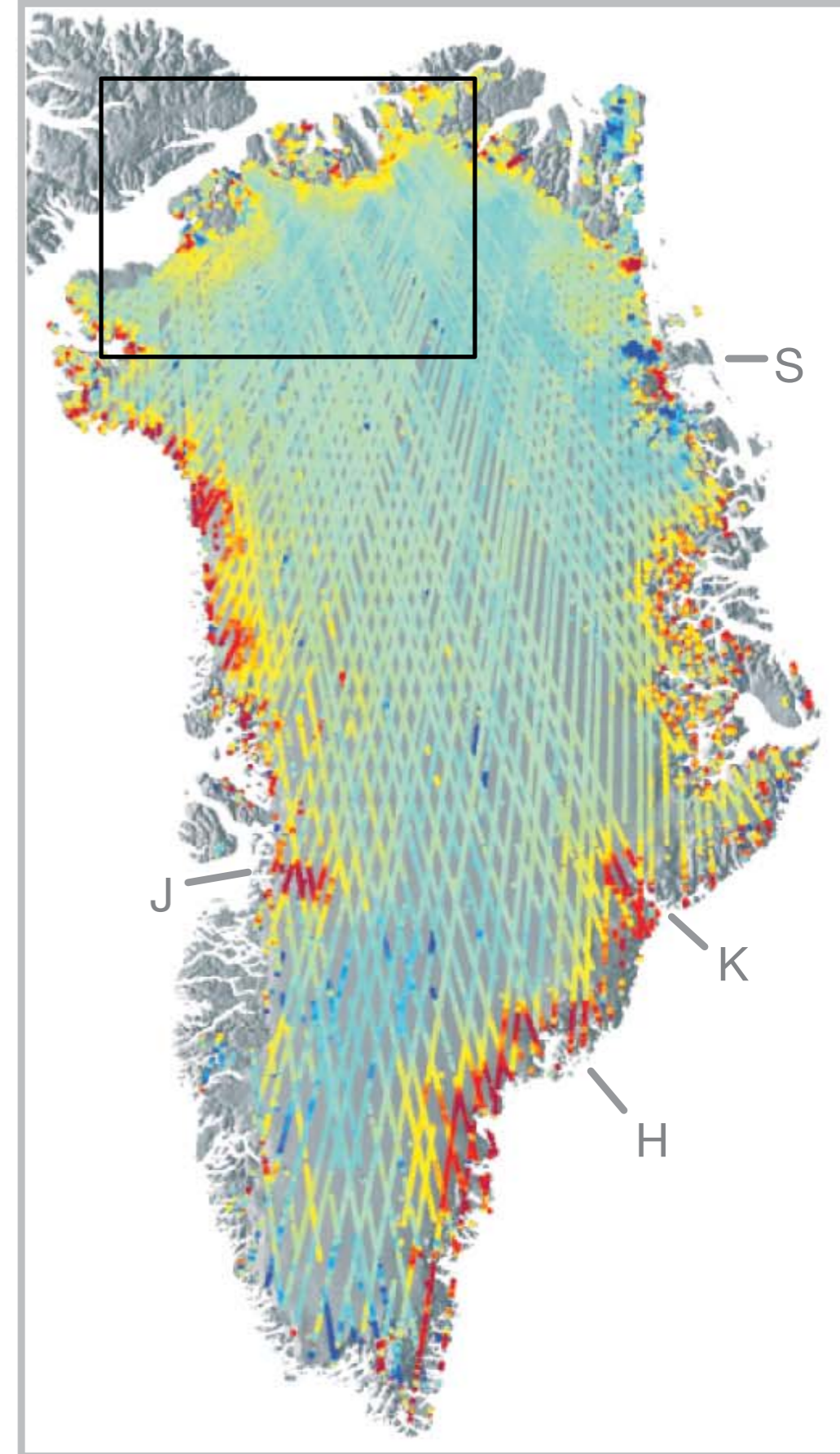

Pritchard et al., 2009



TanDEM-X science team meeting
10-14 June 2013



Greenland surface elevation change as seen from IceSat

No clear signal of elevation change over Petermann Gletscher

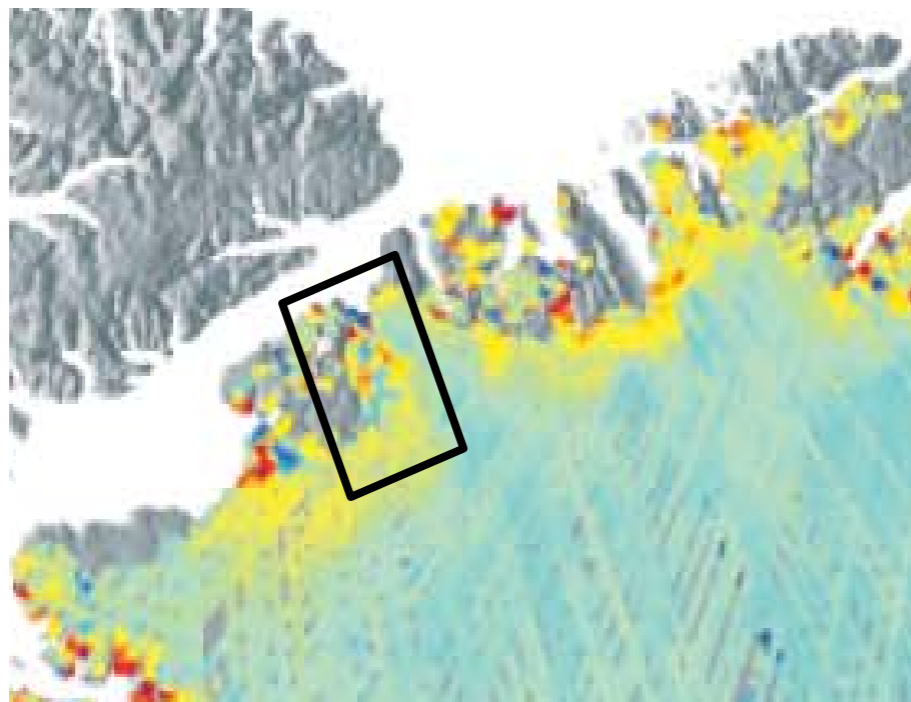

Pritchard et al., 2009

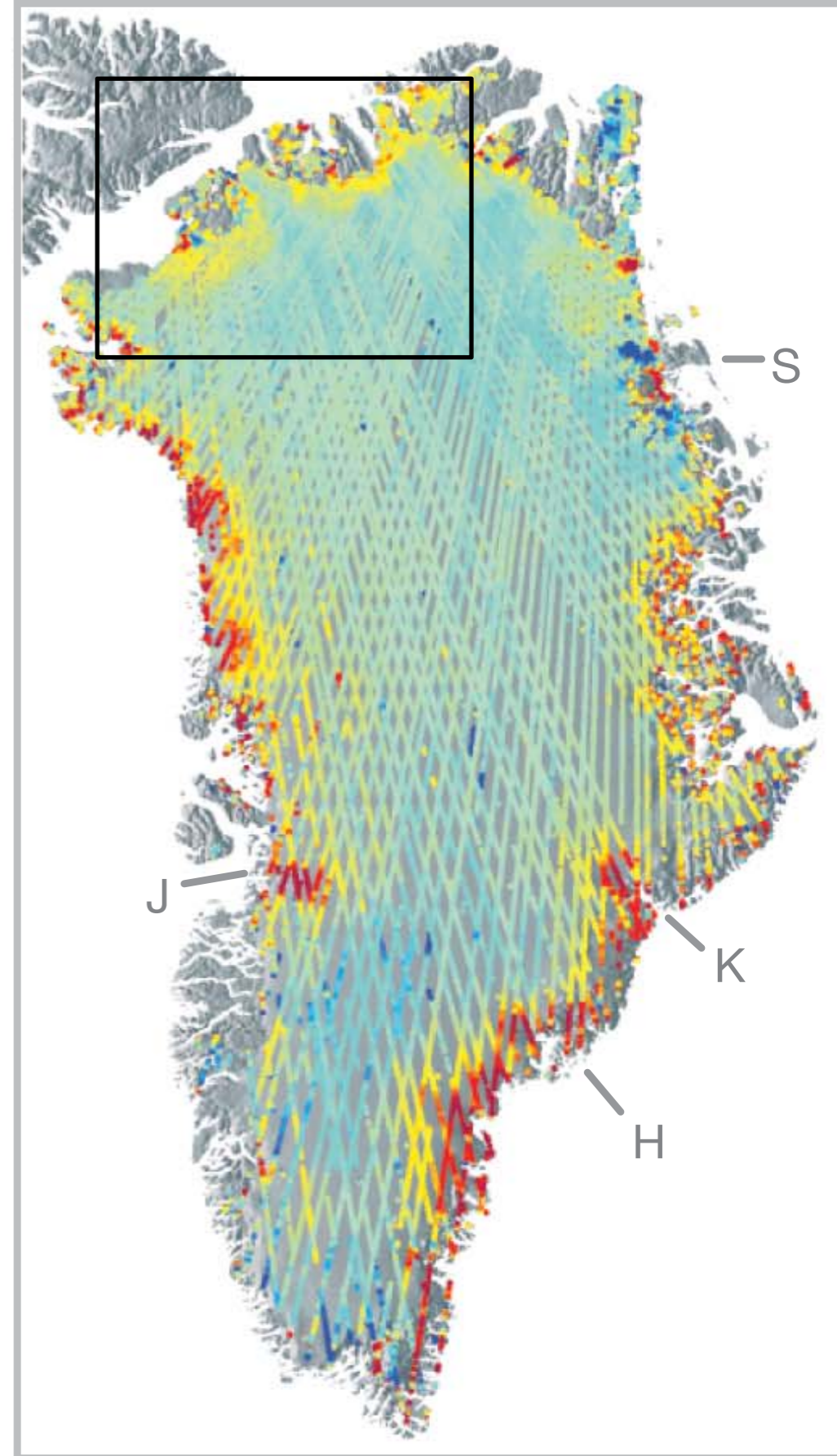

No change in velocity of the Petermann Gletscher

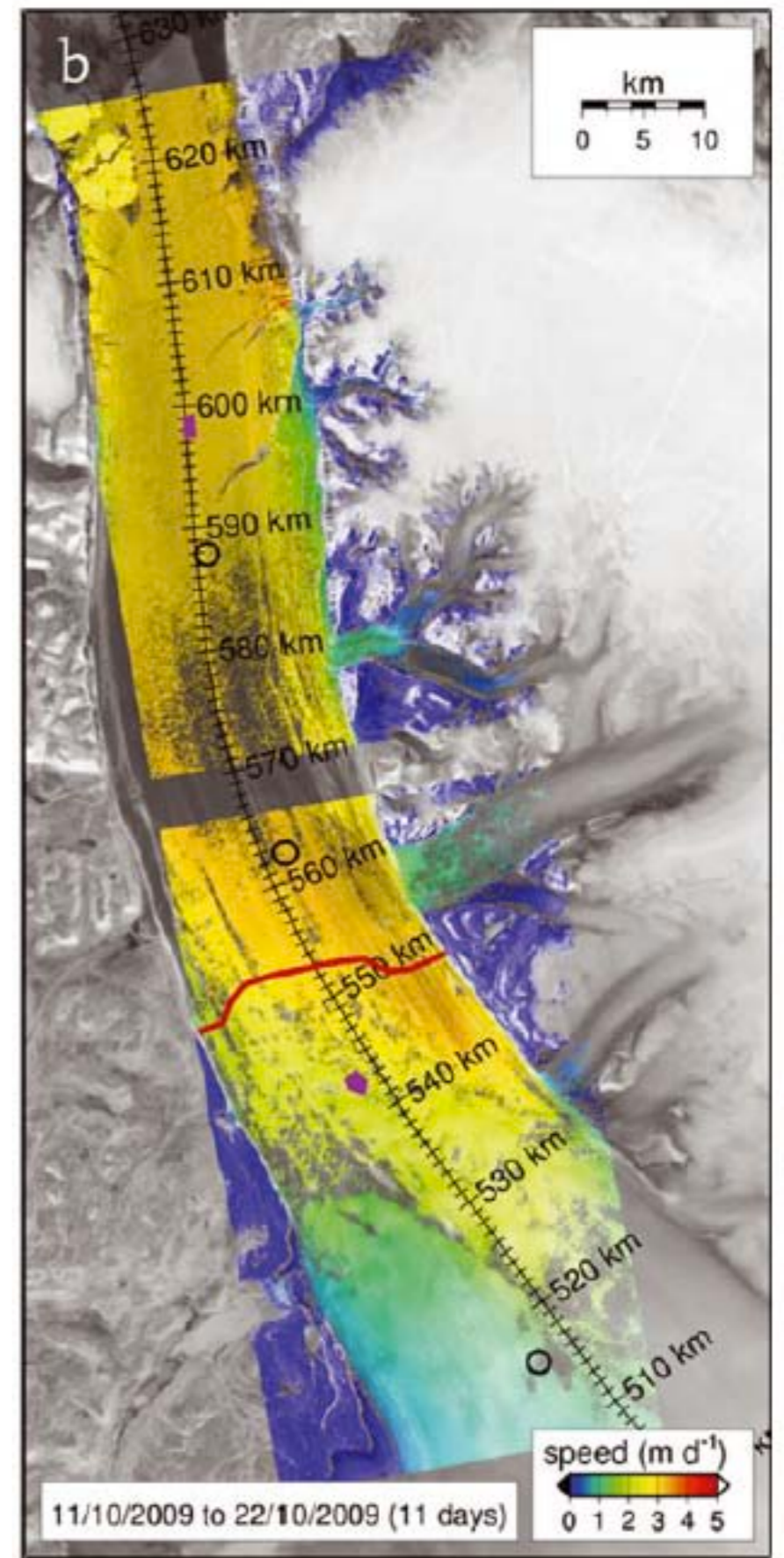

Nick et al., 2012



TanDEM-X science team meeting
10-14 June 2013



Large calving events in 2010 and 2012

2010 calving event



NASA

2012 calving event

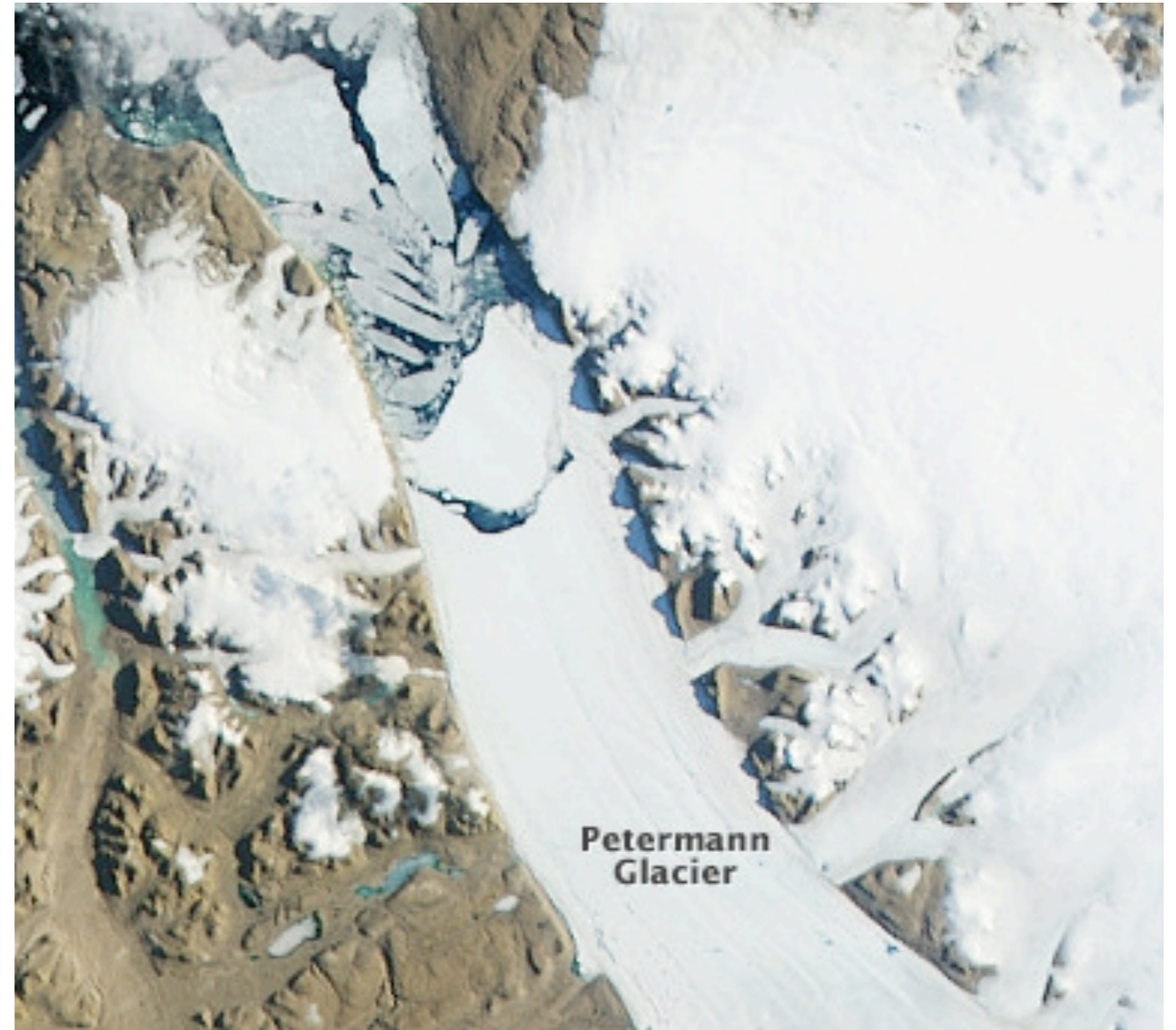

TanDEM-X science team meeting
10-14 June 2013



Grounding line retreat

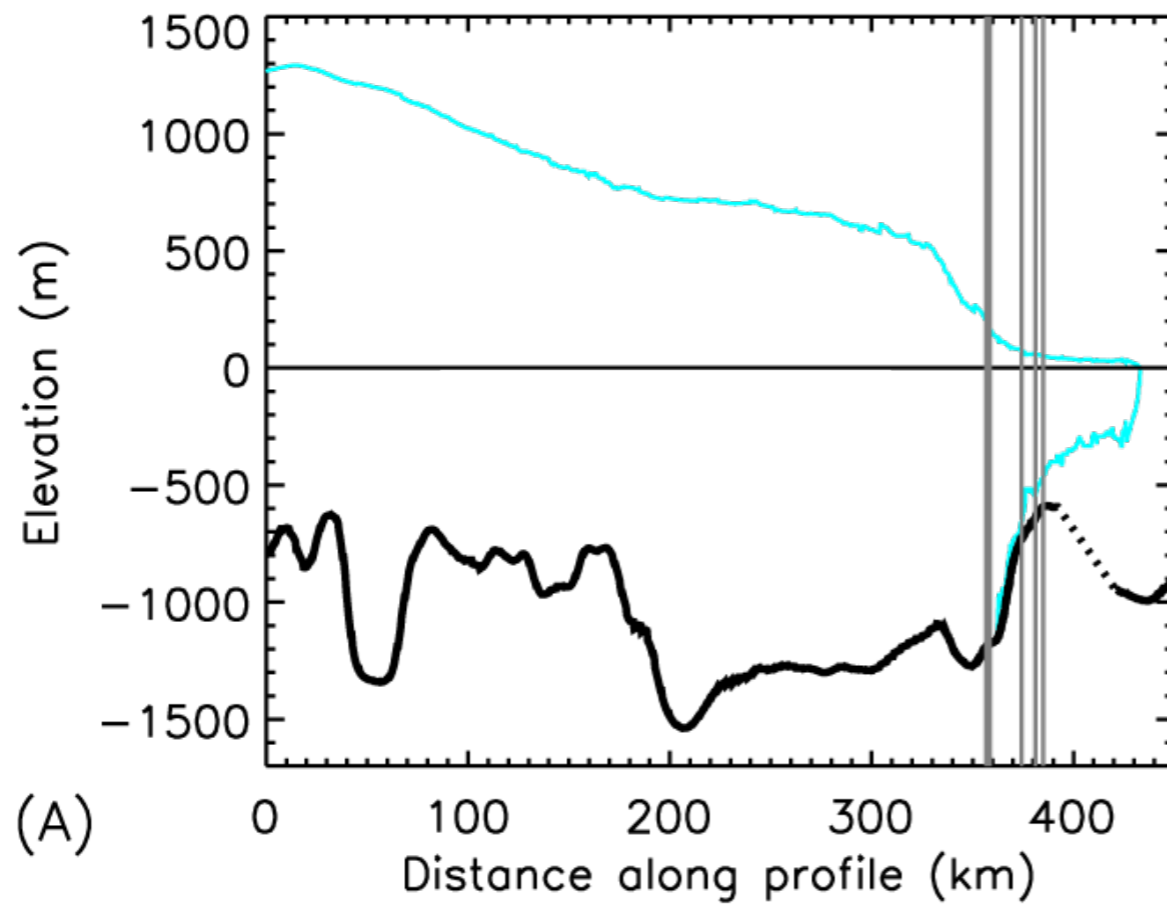

Rignot, 1998

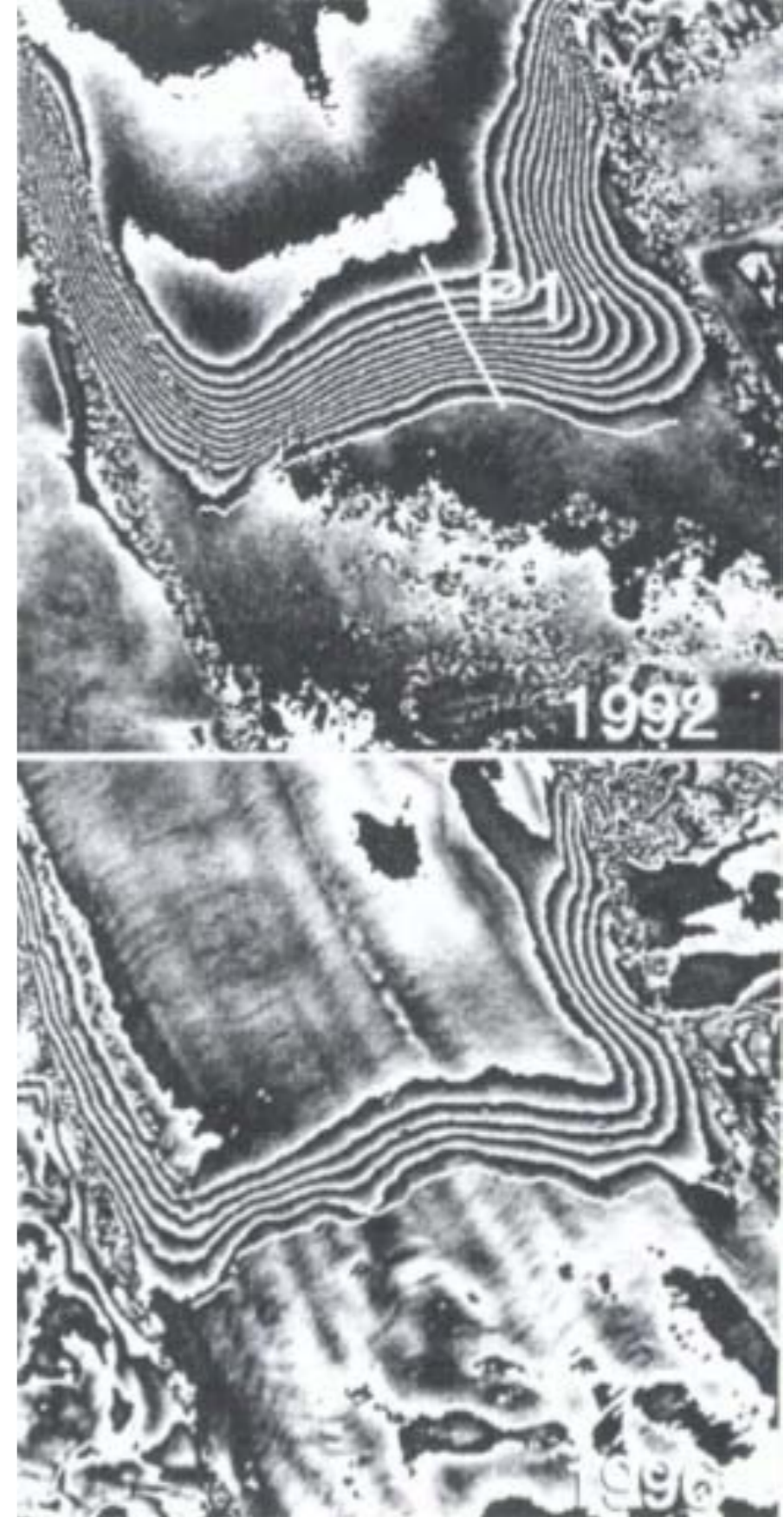

TanDEM-X science team meeting
10-14 June 2013



Grounding line retreat

1992

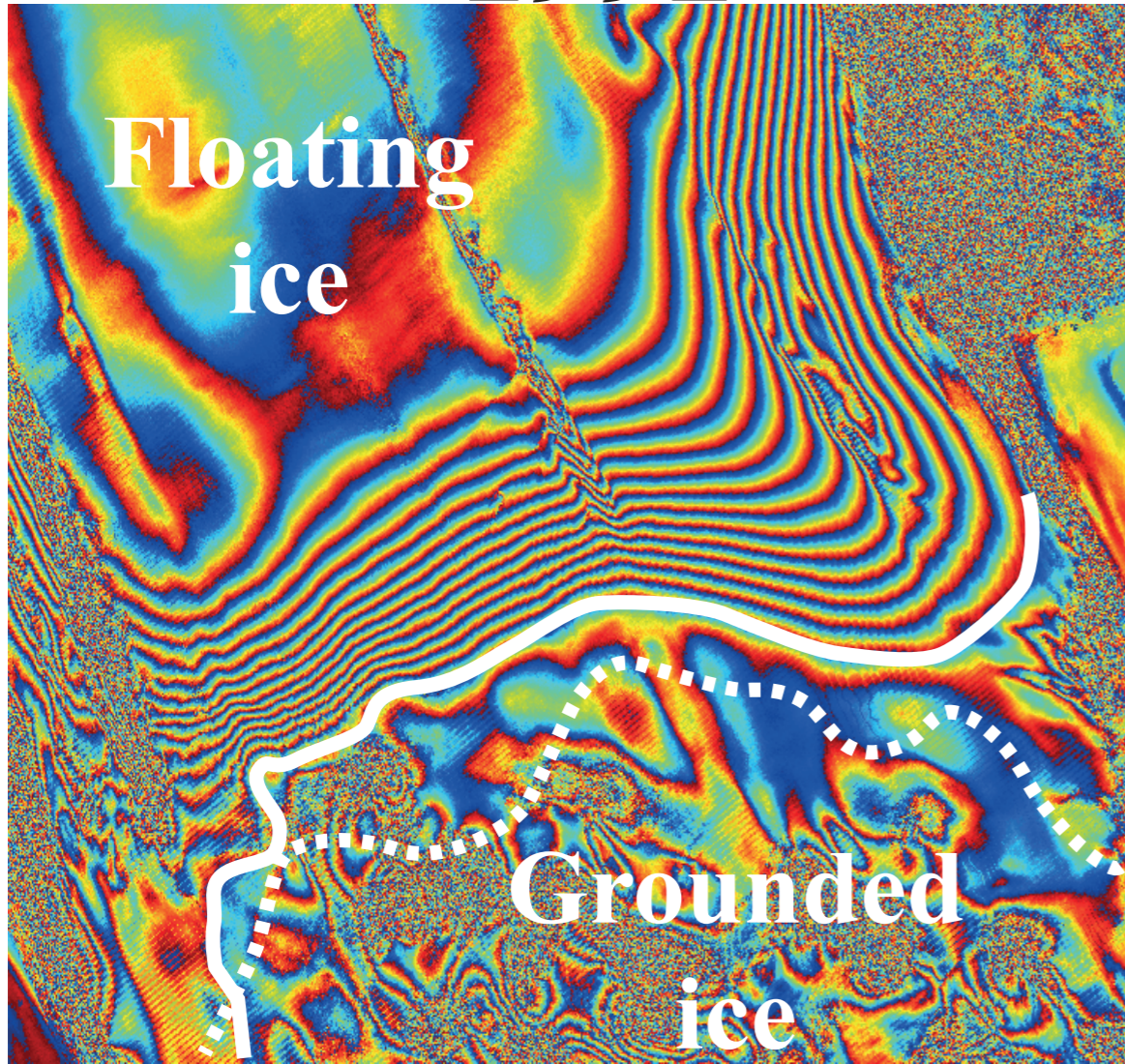

2011

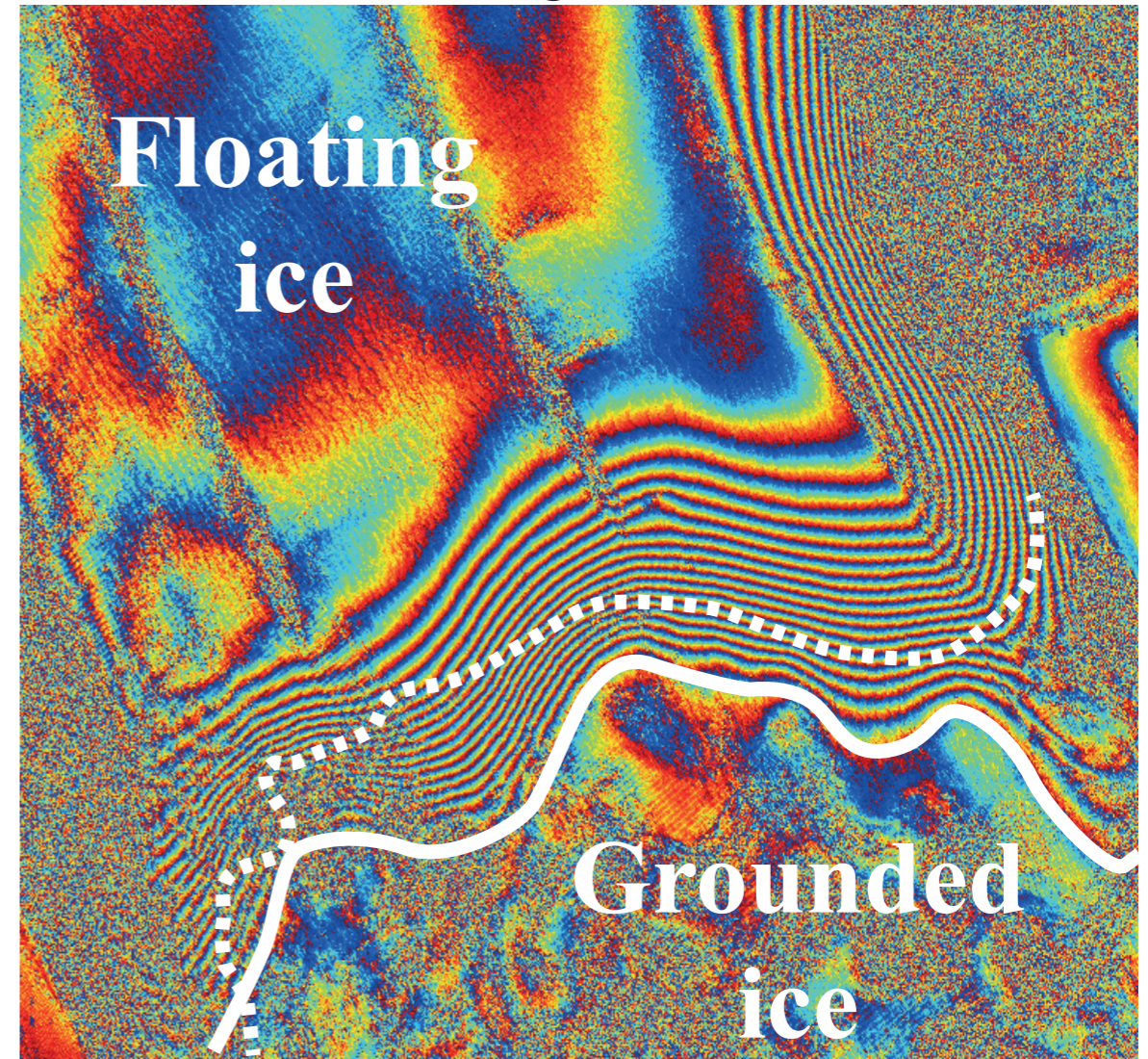

..... 2011 Grounding Line position

2 km

..... 1992 Grounding Line position

TanDEM-X acquisitions

XTI_GLAC0296

Greenland super-sites - Bistatic mode

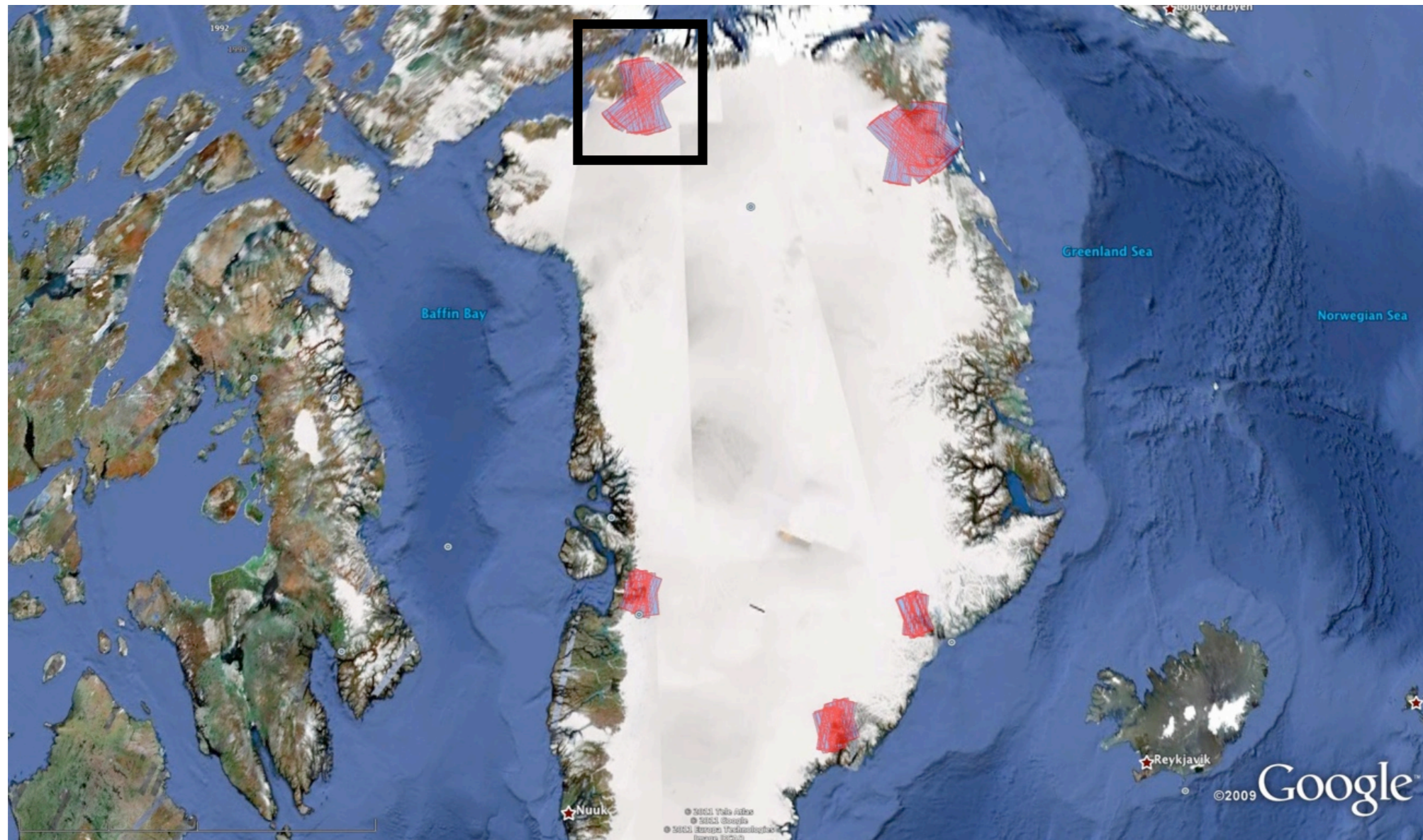

TanDEM-X science team meeting
10-14 June 2013



TanDEM-X acquisitions

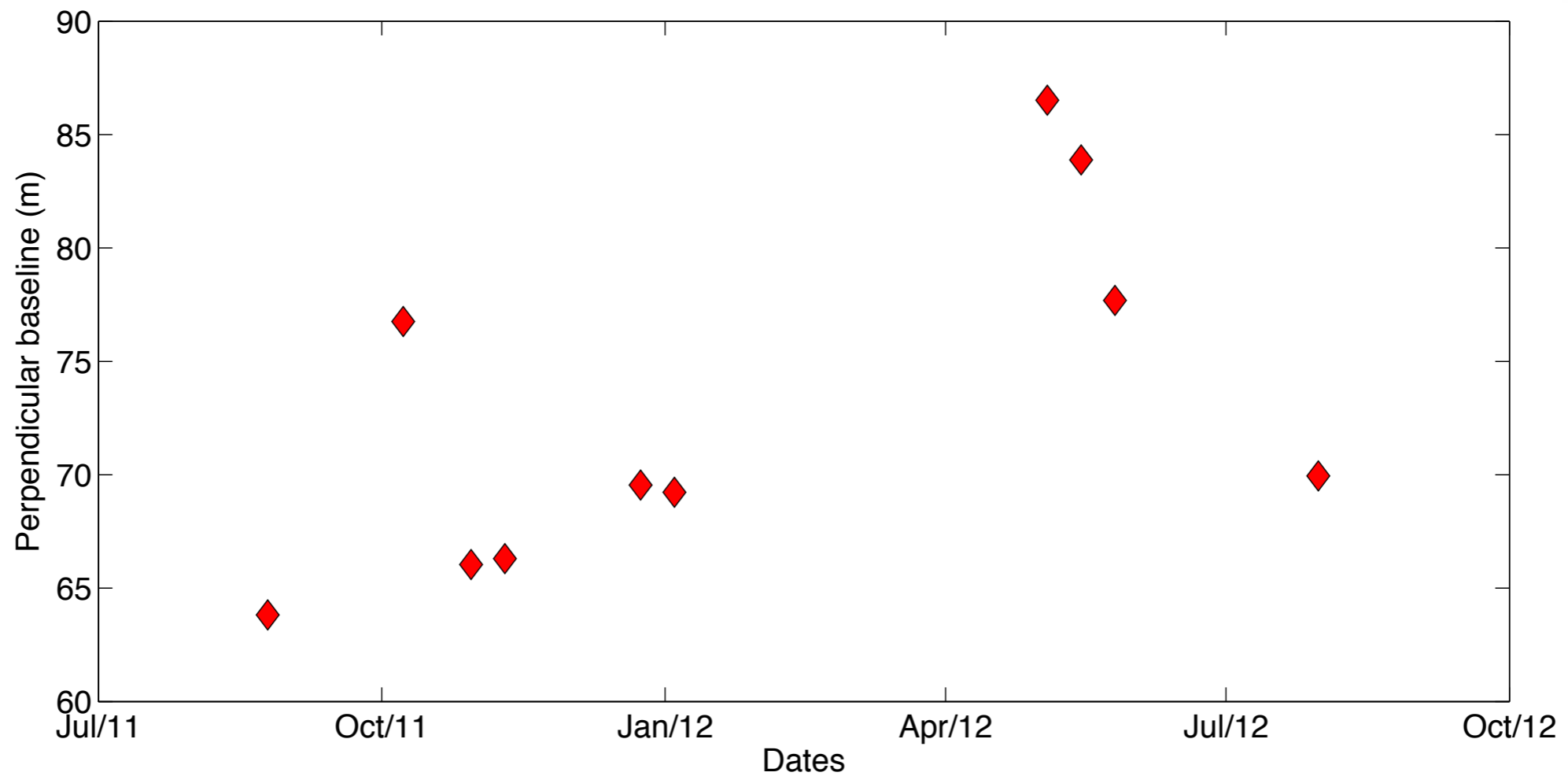
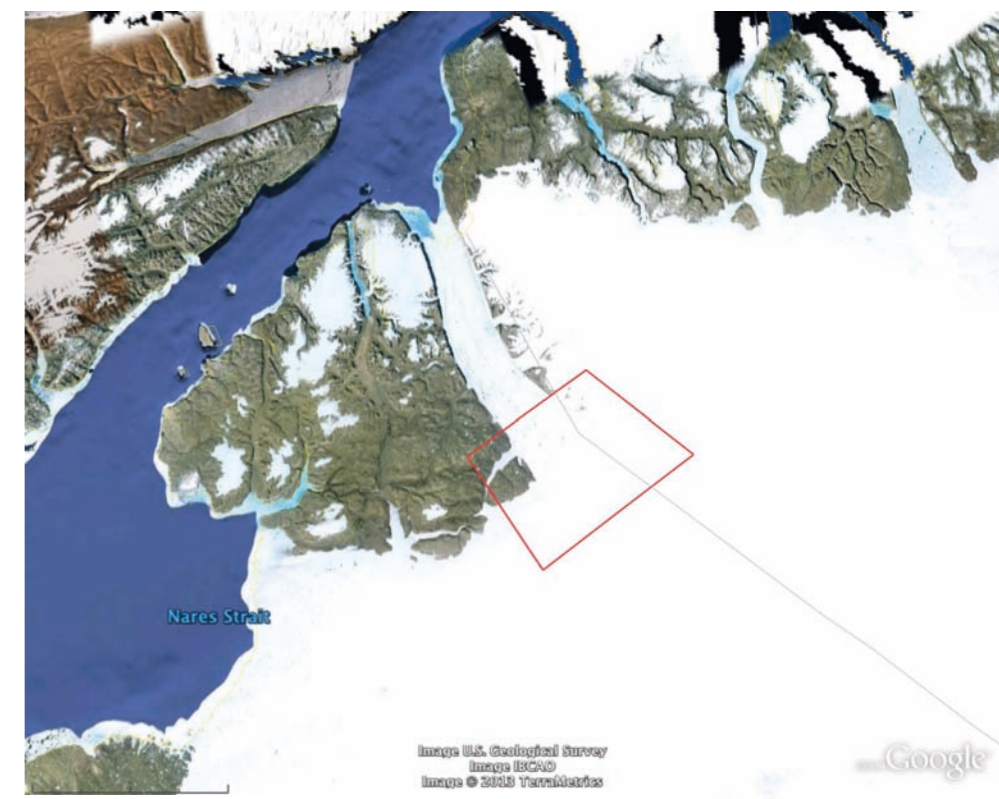

TanDEM-X science team meeting
10-14 June 2013



TanDEM DEM

resolution: ~2m; rms: 1m

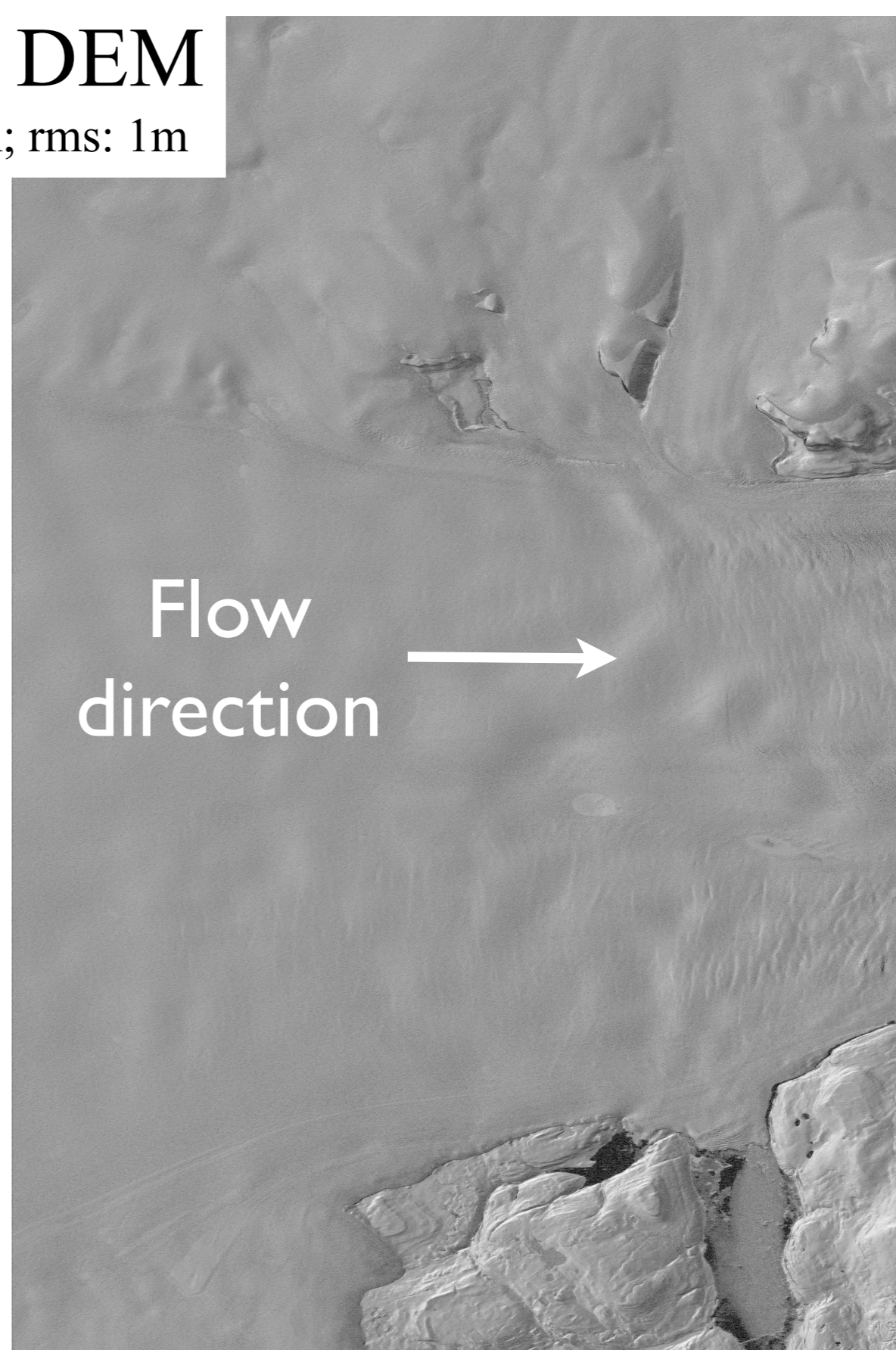
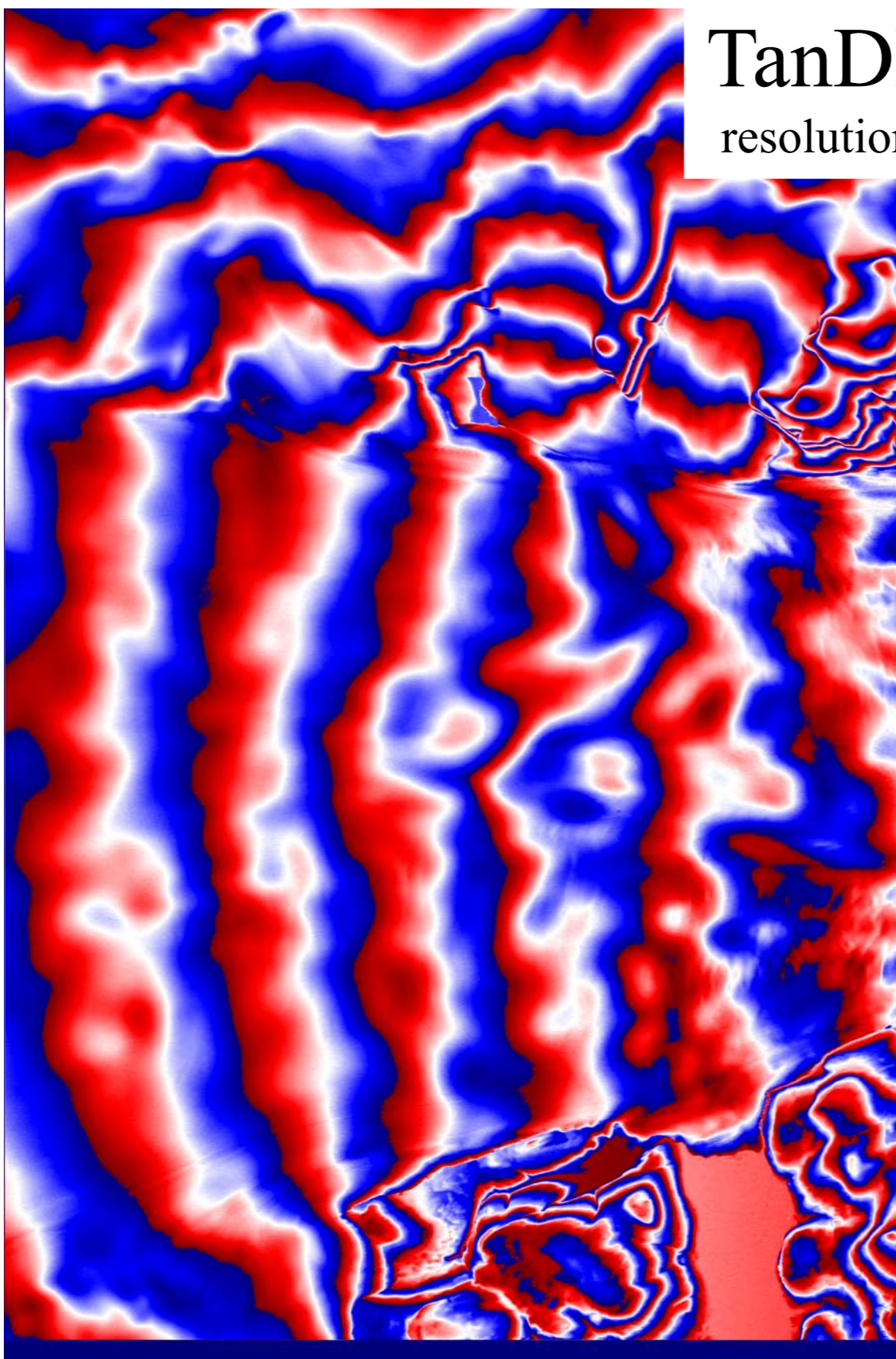

TanDEM-X science team meeting
10-14 June 2013



Phase residual of DEM differencing

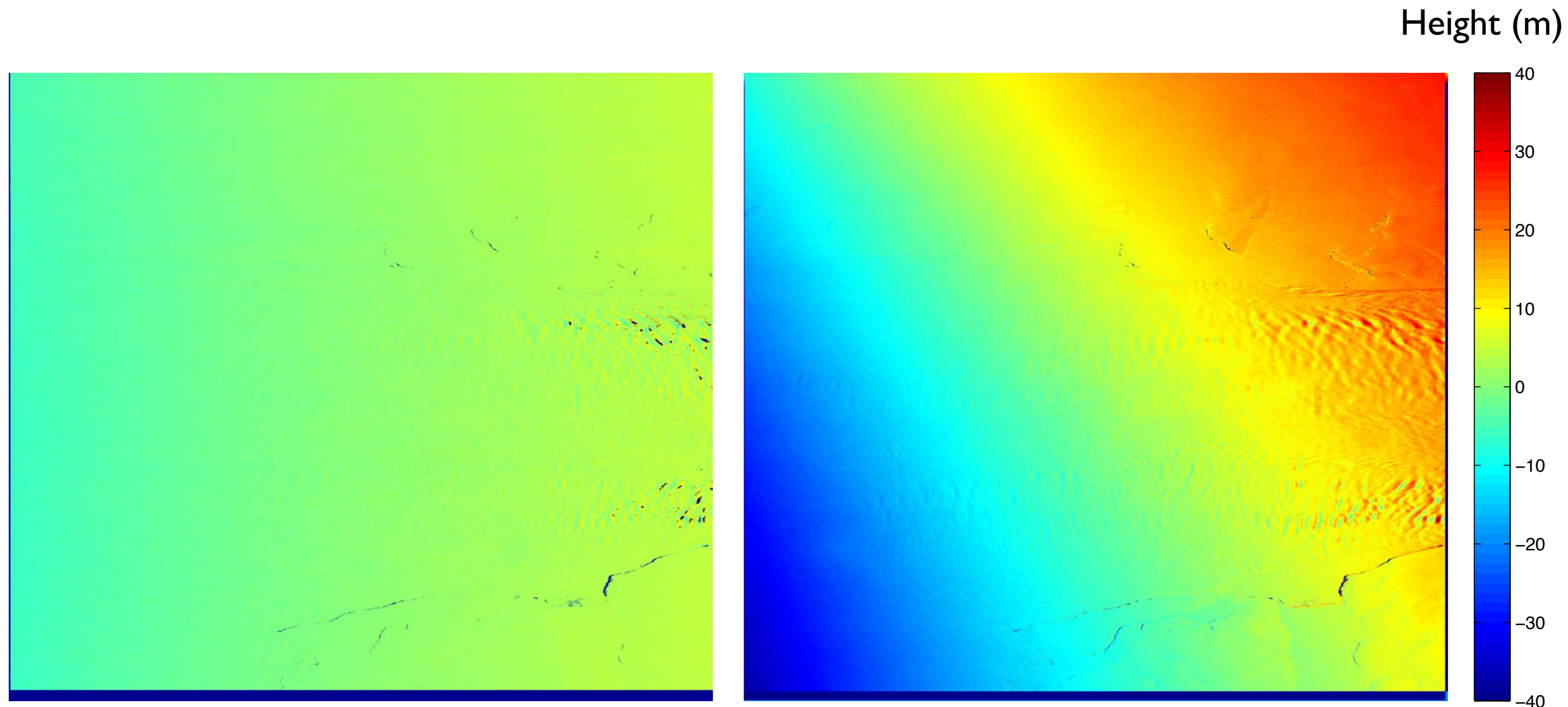

Correction of residual phase using stable land

Backscatter

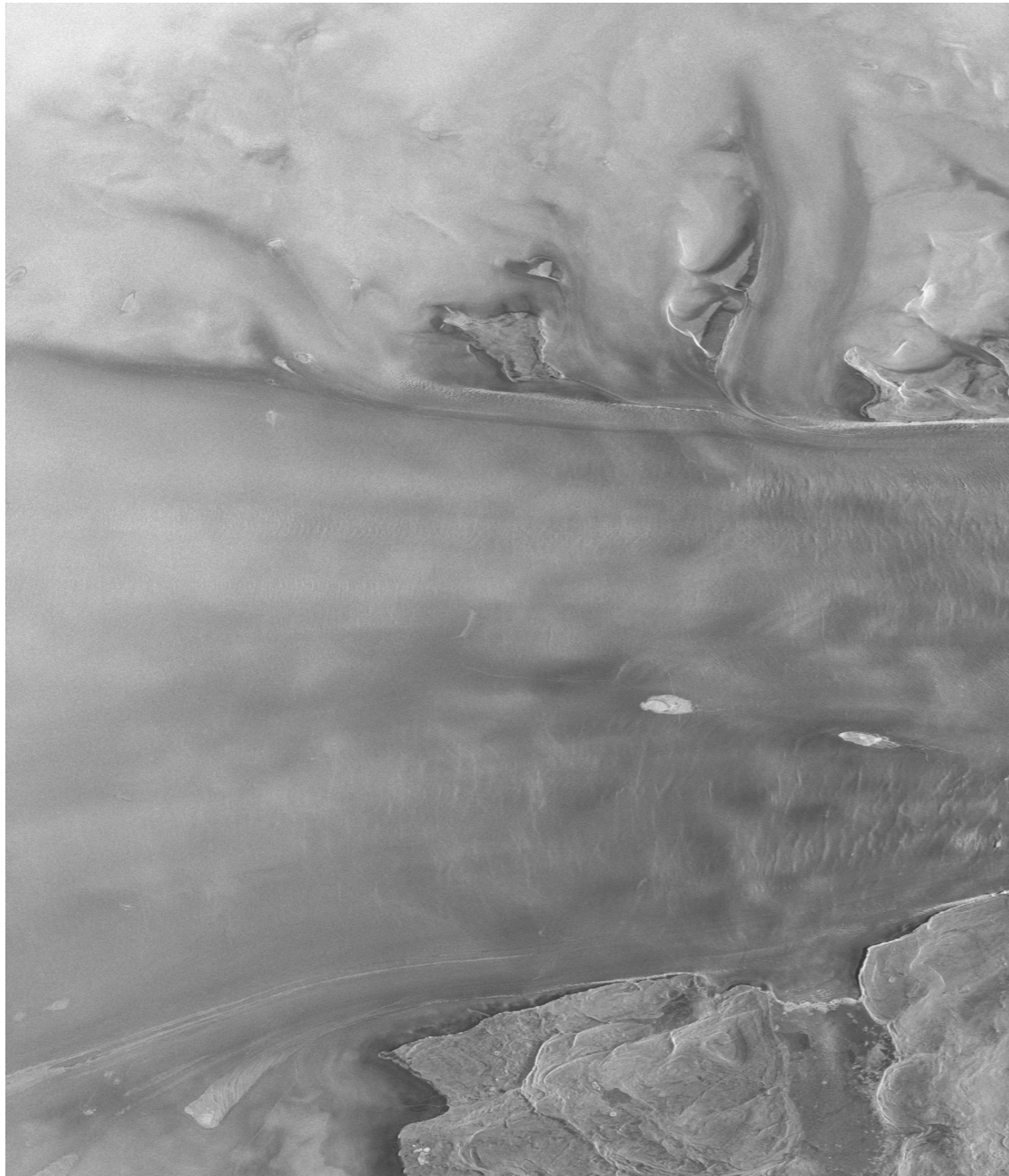

Land (blue) - ice (red) mask



Howat I.M and A. Negrete, 2013



TanDEM-X science team meeting
10-14 June 2013



DEM differencing

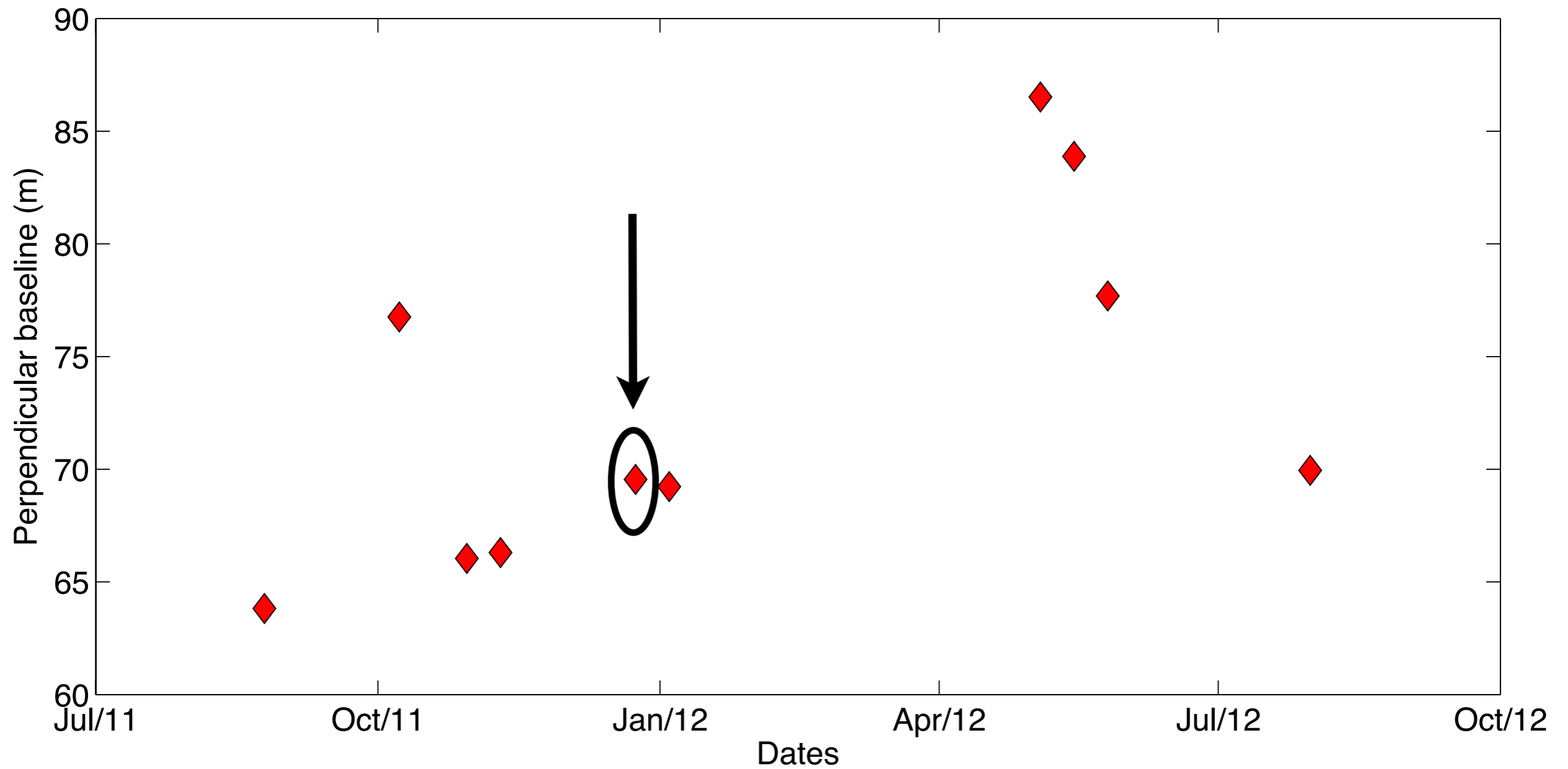

TanDEM-X science team meeting
10-14 June 2013



Height difference: 25/08/2011 and 24/12/2011

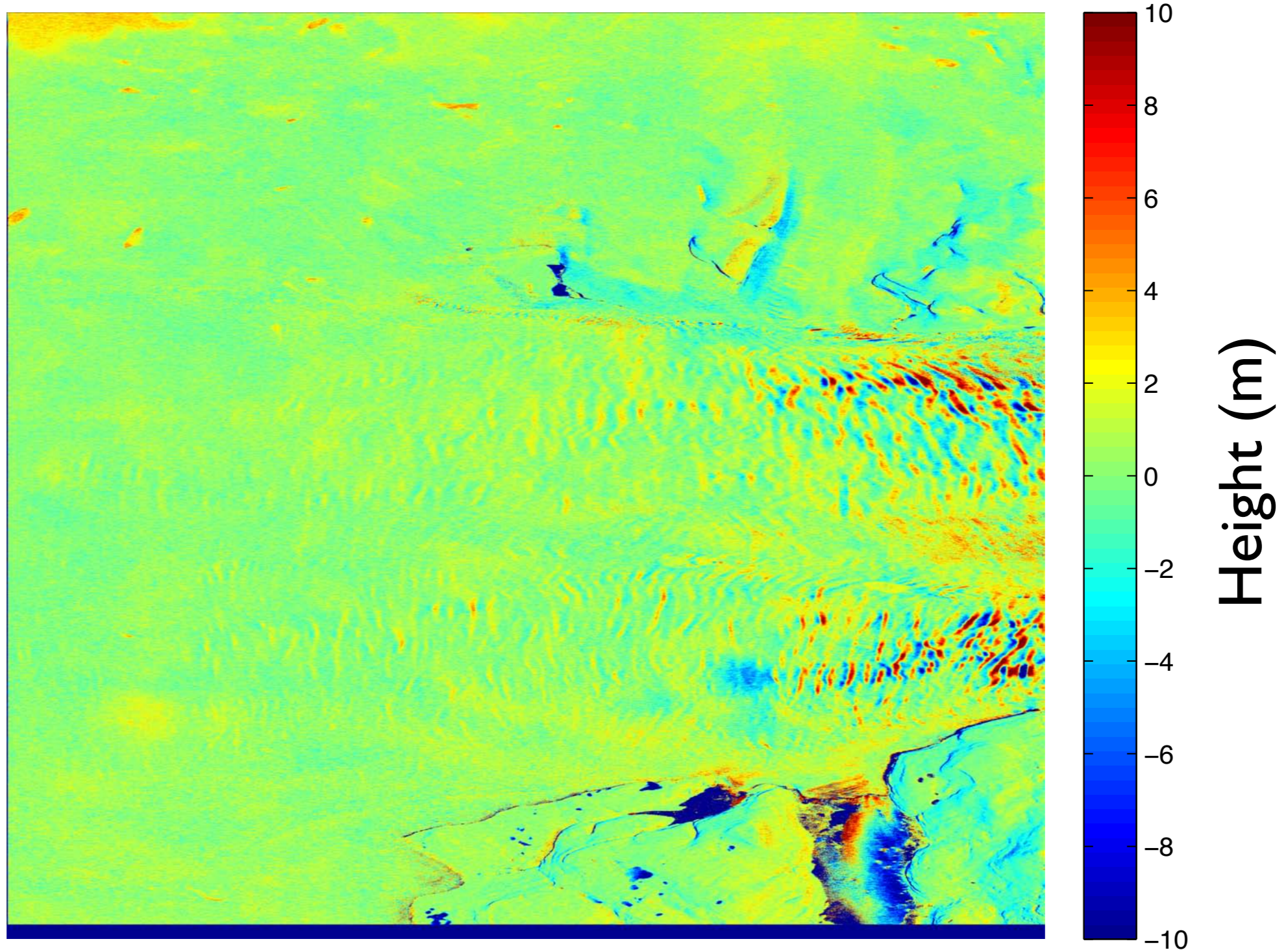

Height difference: 25/08/2011 and 24/12/2011

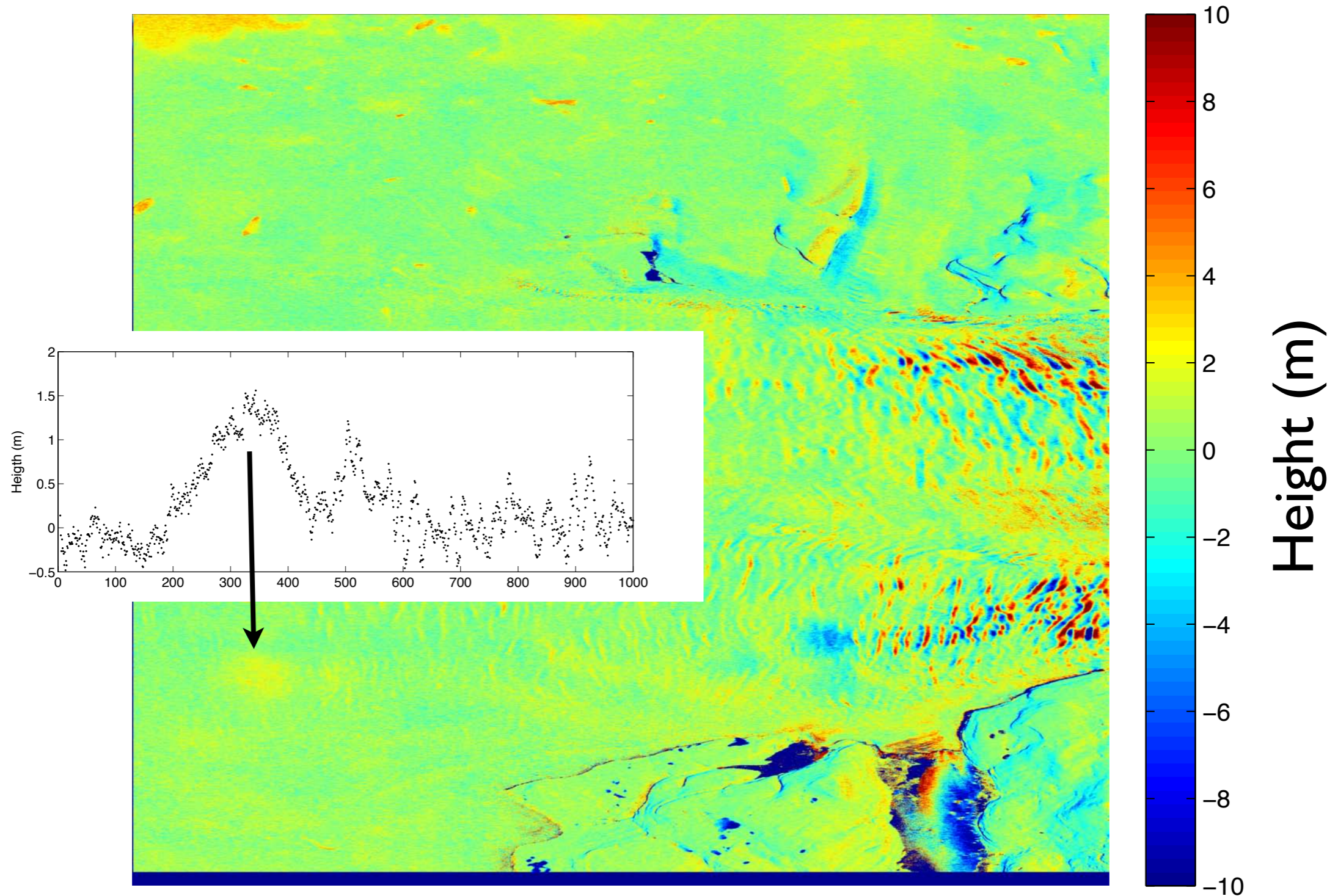

Height difference: 25/08/2011 and 24/12/2011

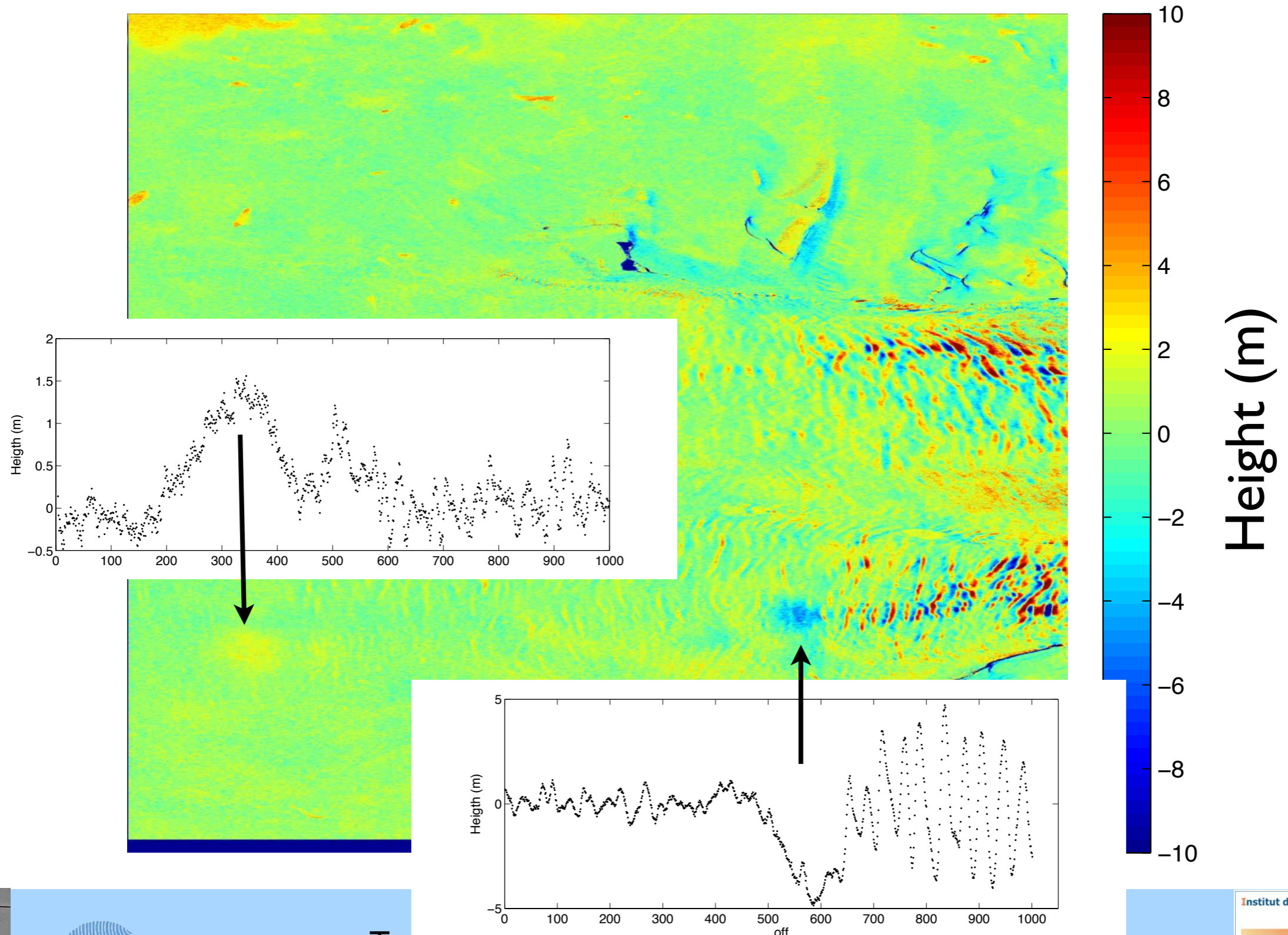

Height difference: 08/10/2011 and 24/12/2011

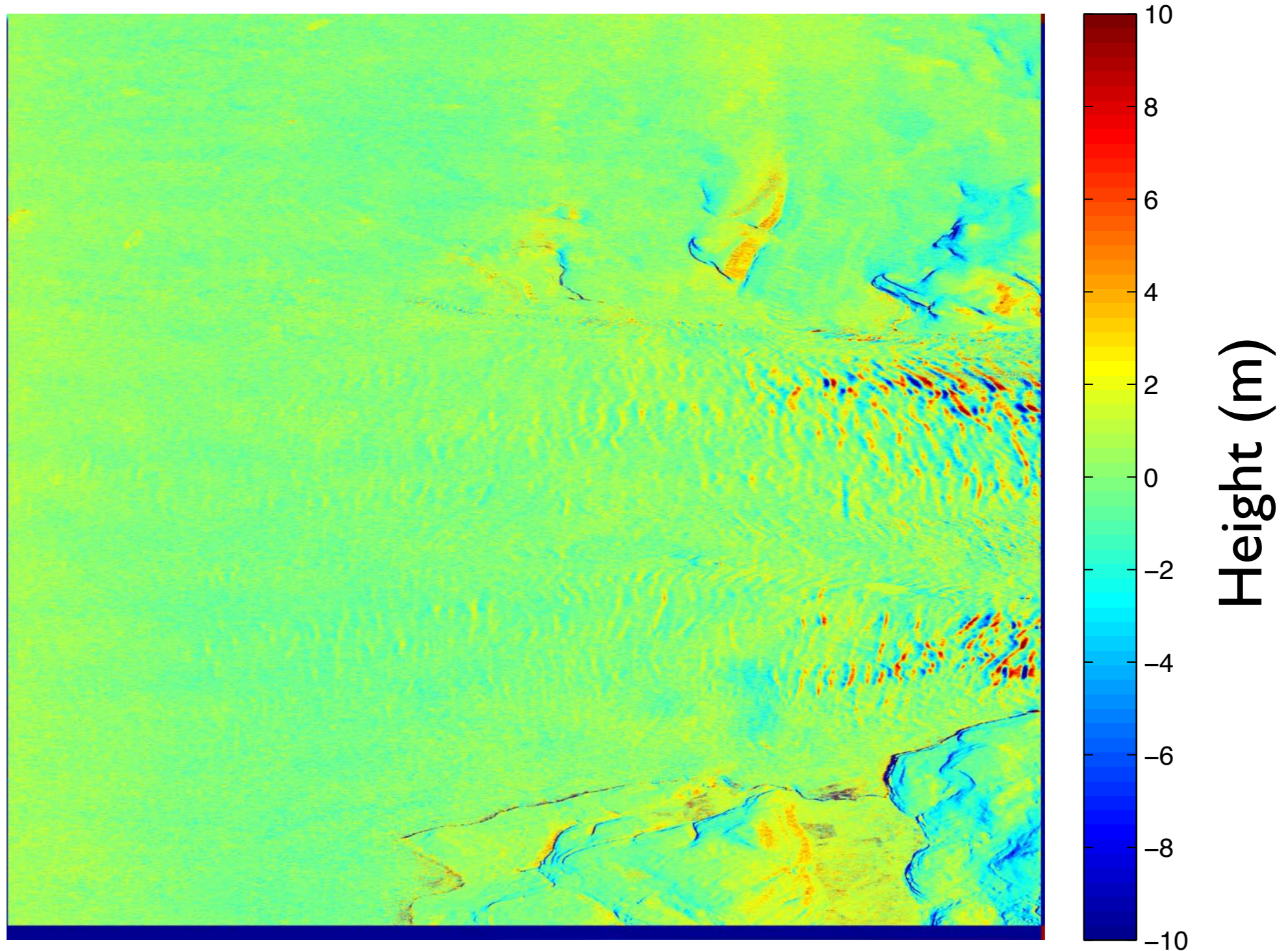

Height difference: 30/10/2011 and 24/12/2011

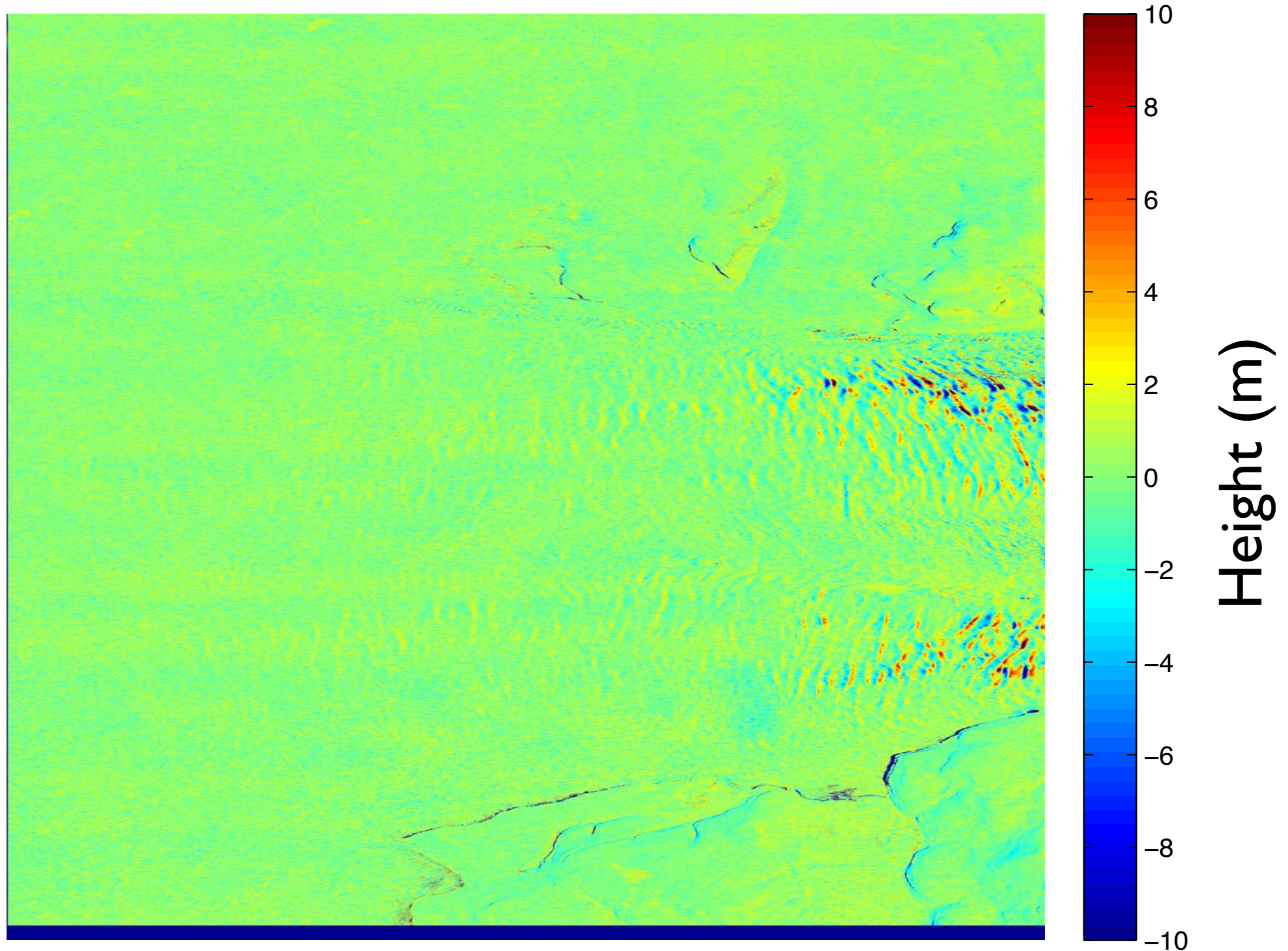

TanDEM-X science team meeting
10-14 June 2013



Height difference: 10/11/2011 and 24/12/2011

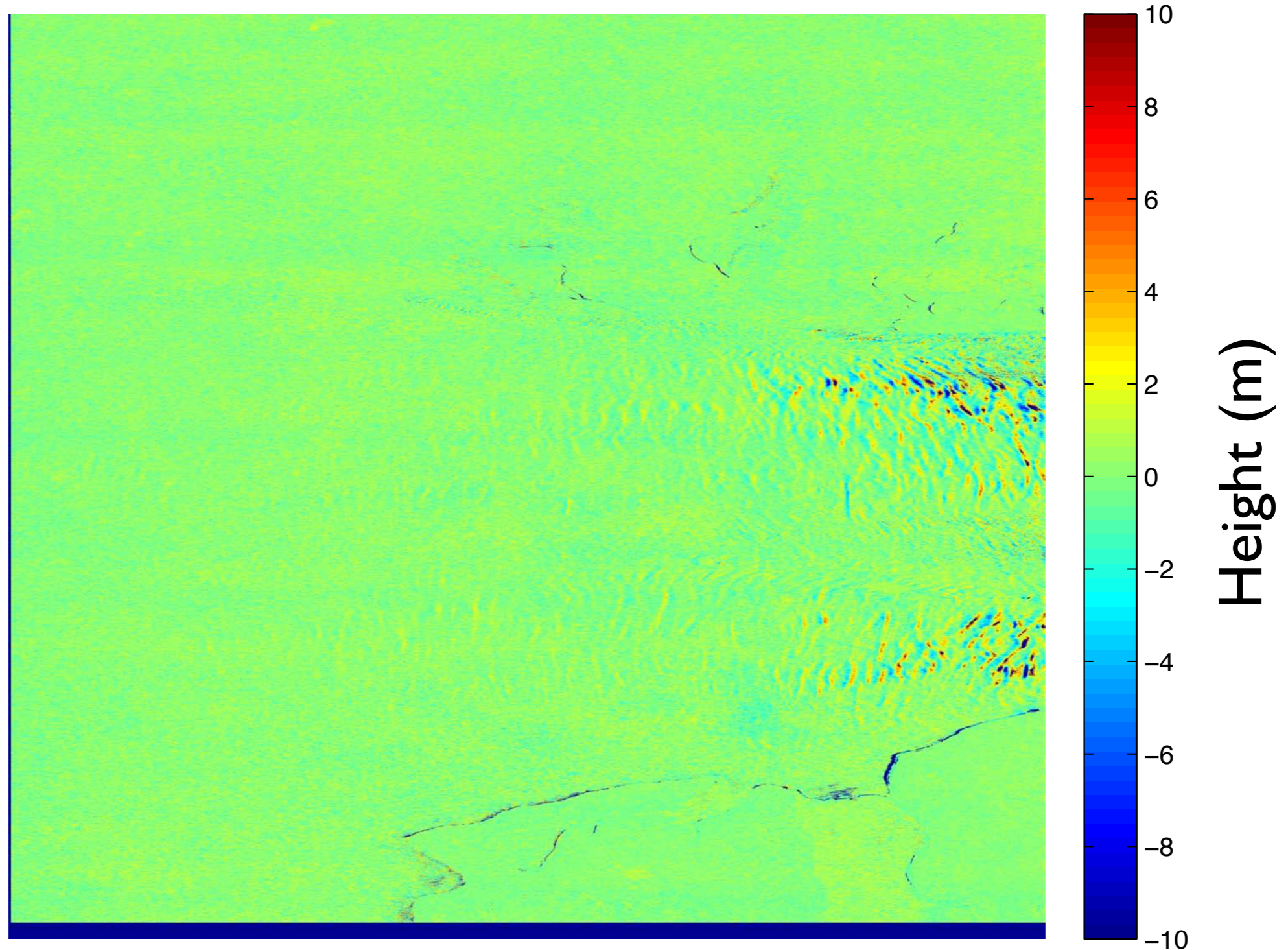

Height difference: 04/01/2012 and 24/12/2011

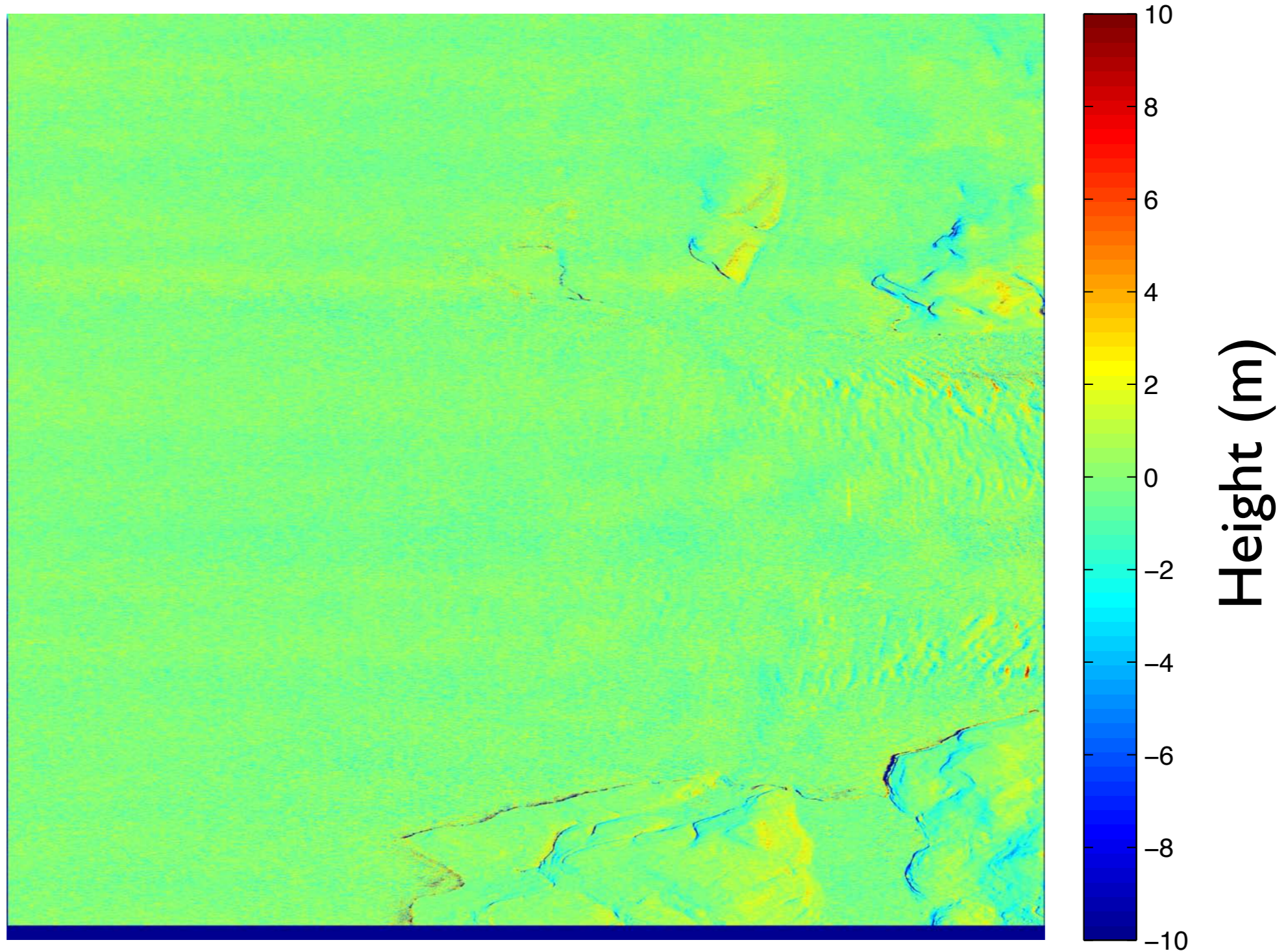

TanDEM-X science team meeting
10-14 June 2013



Height difference: 04/05/2011 and 24/12/2011

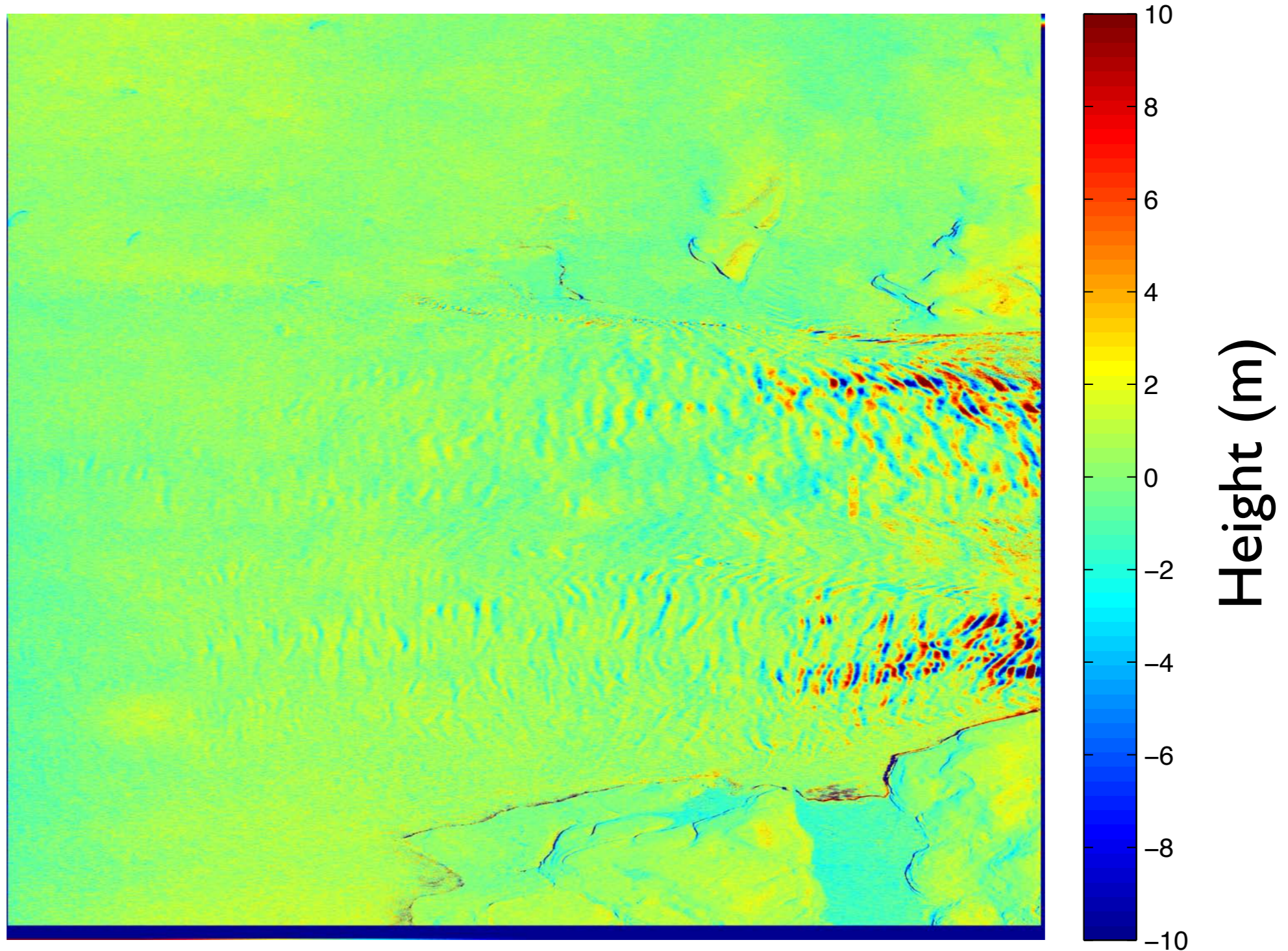

Height difference: 15/05/2011 and 24/12/2011

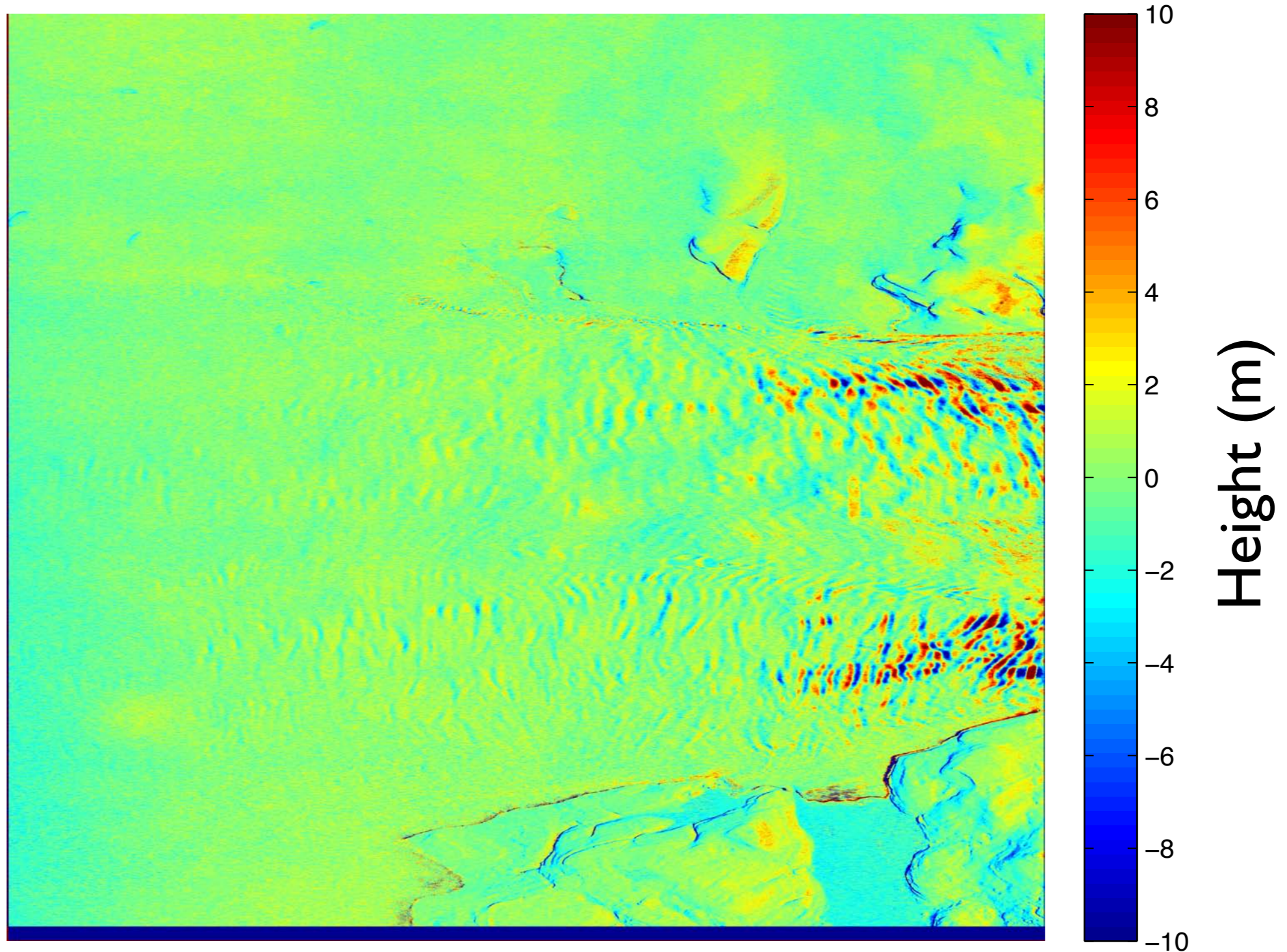

Height difference: 26/05/2012 and 24/12/2011

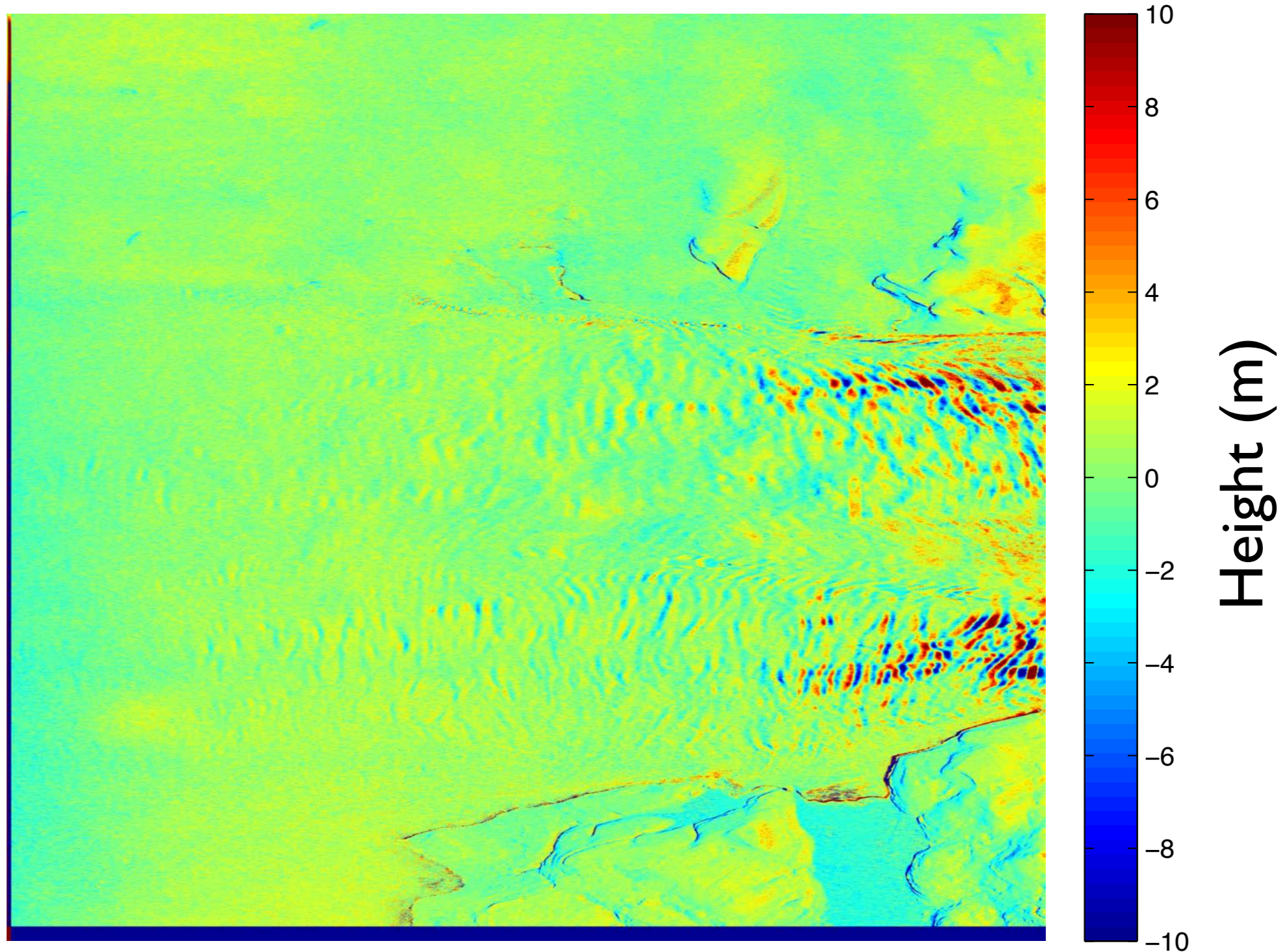

Height difference: 31/07/2012 and 24/12/2011

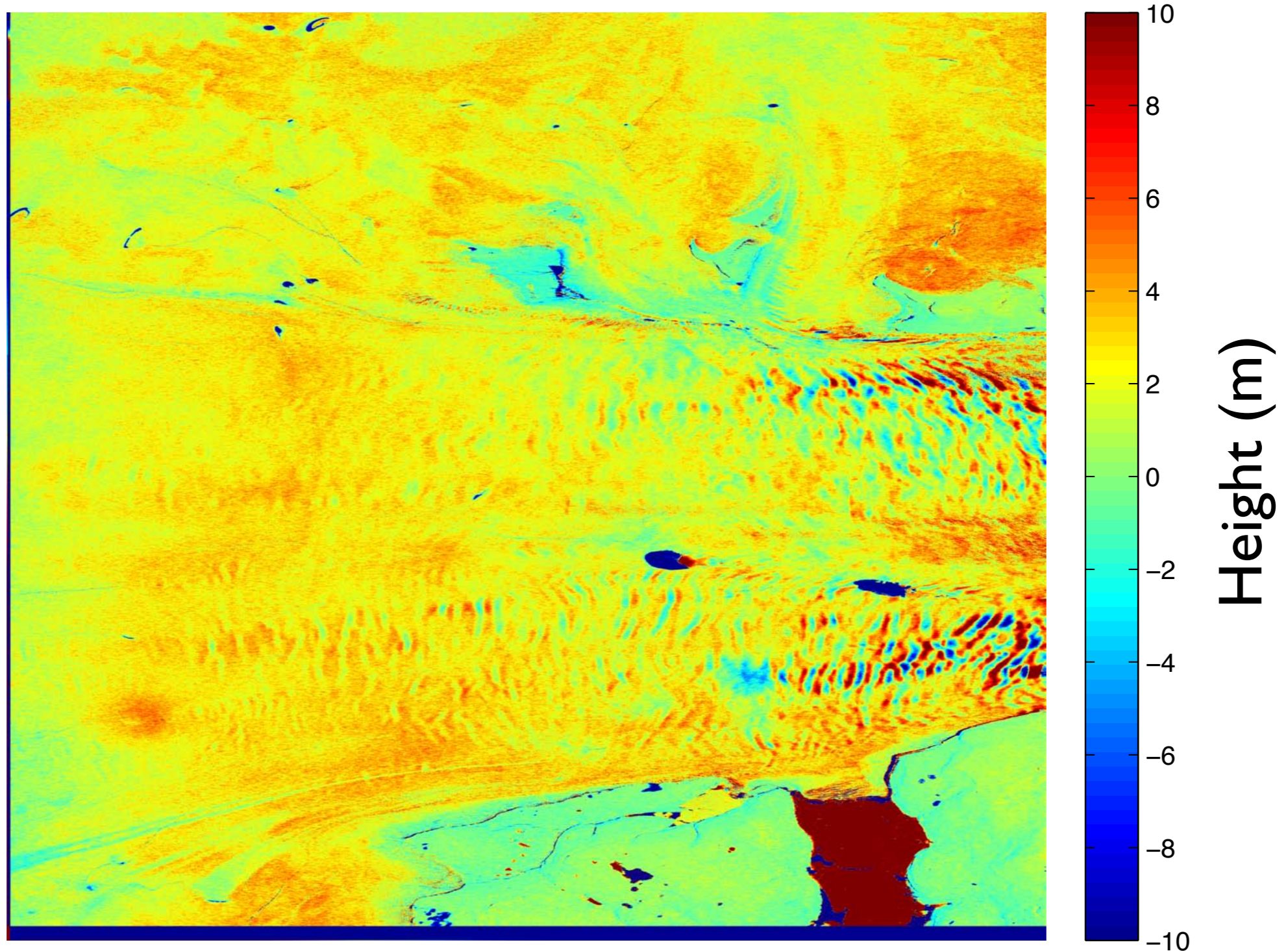

2012 Greenland surface melt event

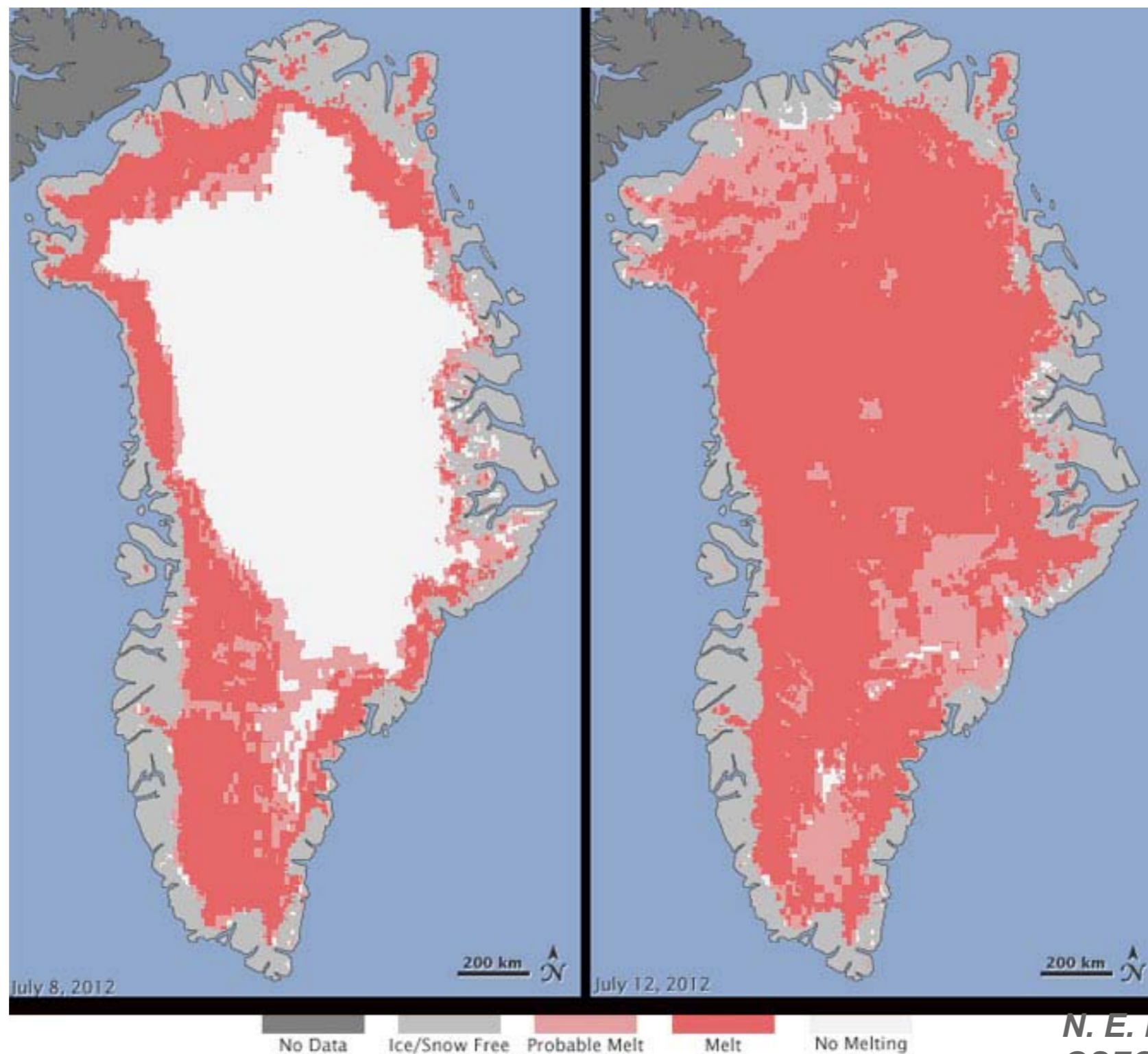

N. E. DiGirolamo, SSAI/NASA
GSFC, J. Allen, NASA Earth

Institut de Physique du Globe de Strasbourg



TanDEM-X science team meeting
10-14 June 2013



Supraglacial lake

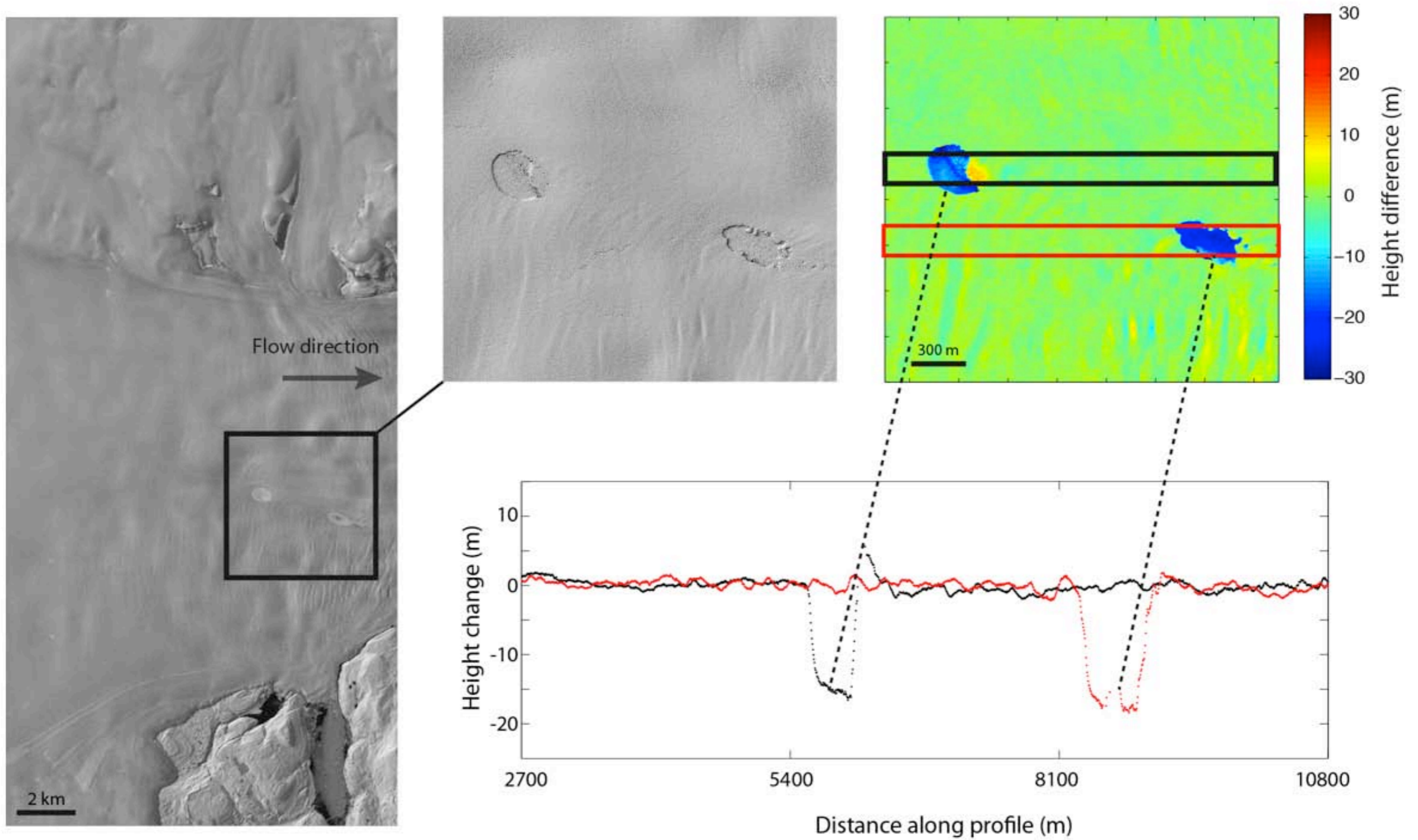

Ice/Snow penetration

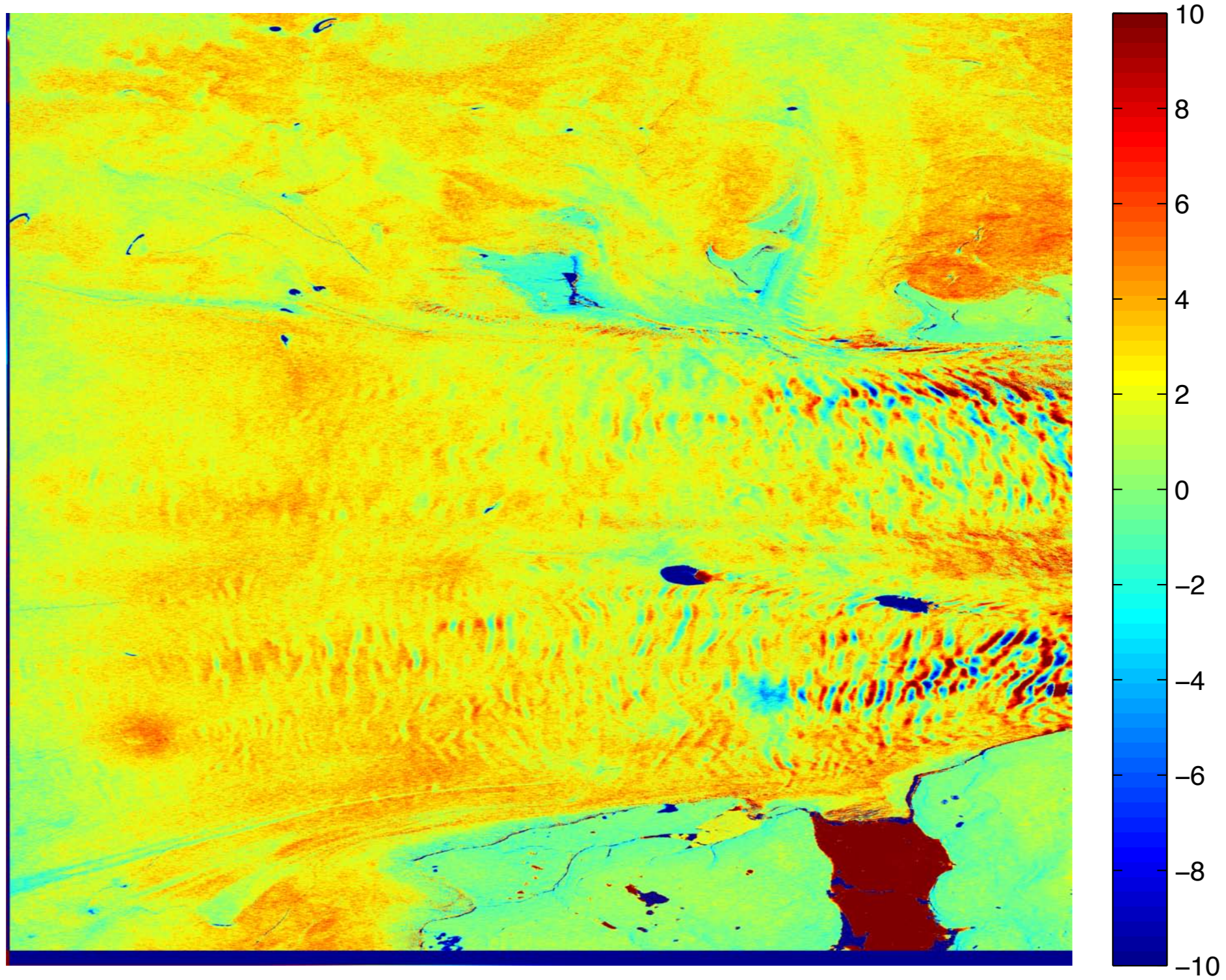

TanDEM-X science team meeting
10-14 June 2013



Long-term height change

TanDEM-X (2012)

minus

ASTER dem (2003)

ASTER, July 2003

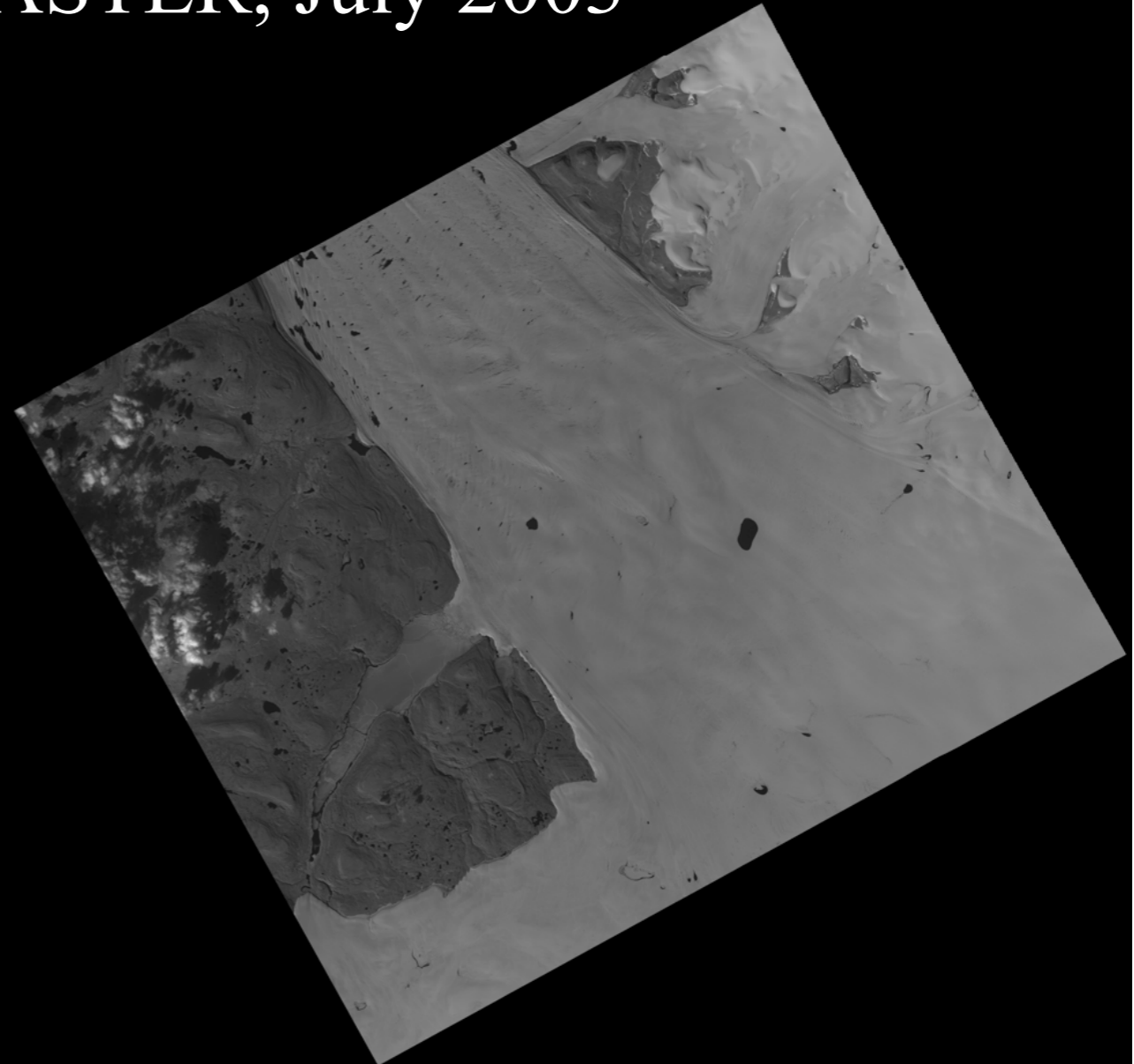

Long-term height change

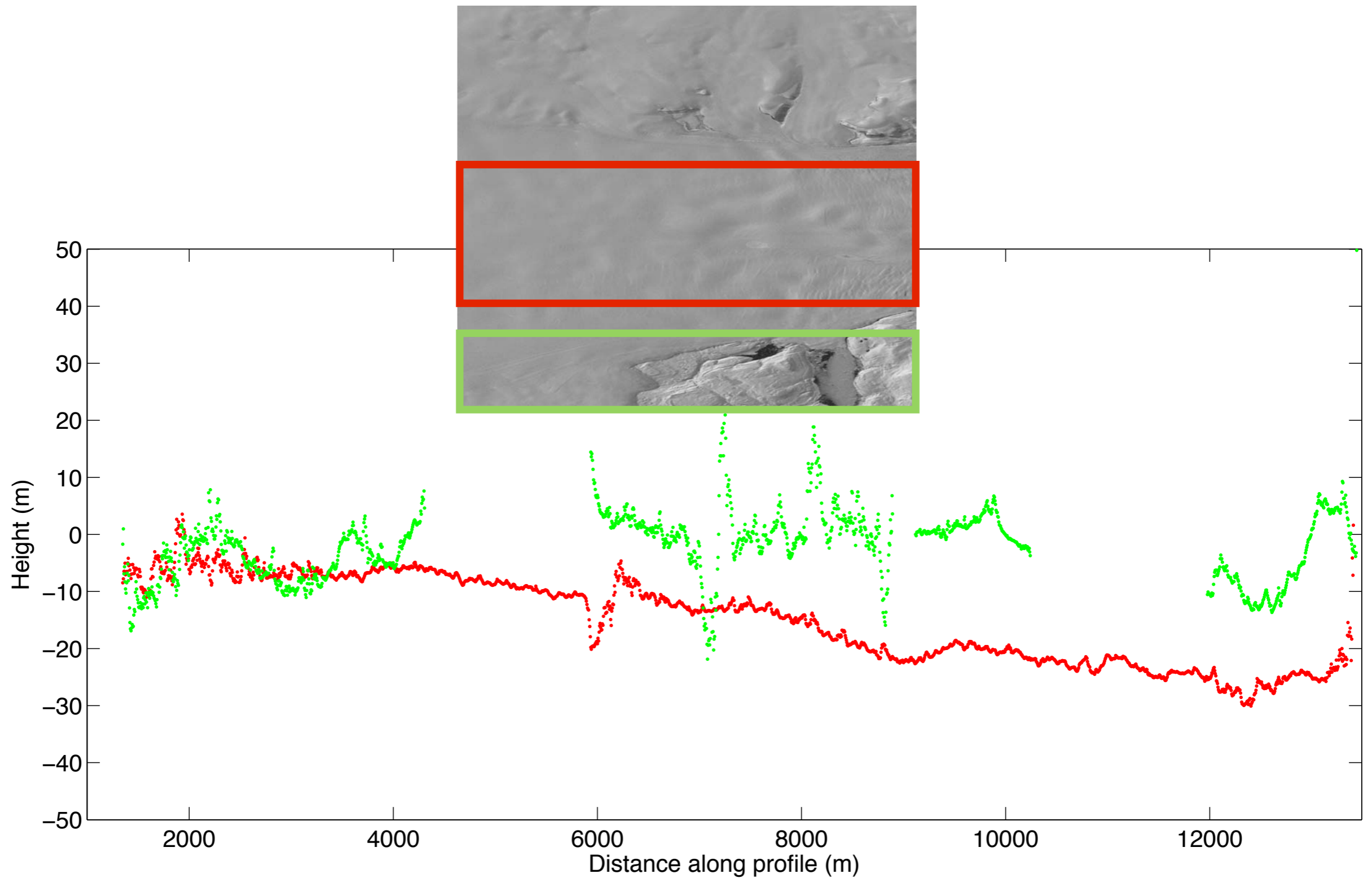

TanDEM-X science team meeting
10-14 June 2013



Conclusions

- Time series of TanDEM-X dems show dynamic scattering height
- Detection and quantification of dynamic of plumbing system at Petermann Gletscher
- Long-term thinning of Peterman Gletscher



TanDEM-X science team meeting
10-14 June 2013

